



# T2

WALK-BEHIND FLOOR SCRUBBER

Machine Serial Number Range  
(S/N 00001- )

Parts Manual

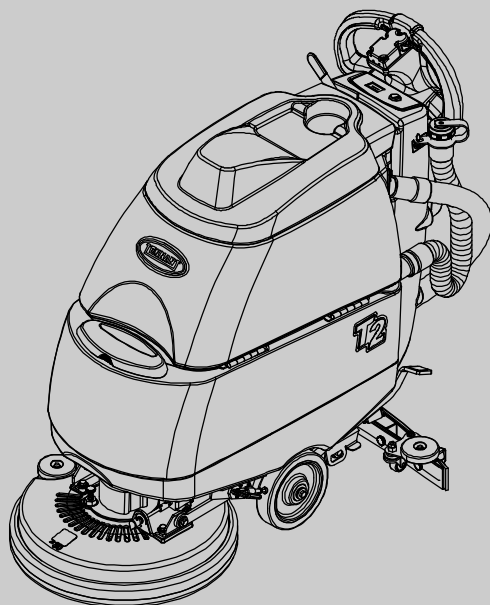
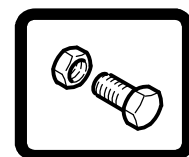

TennantTrue® Parts

Europe

Walo Hygiëne en Reinigingssystemen B.V.  
(+31)187-605374  
welkom@walo.nl  
www.walo.nl



9004801  
Rev. 08 (07-2022)

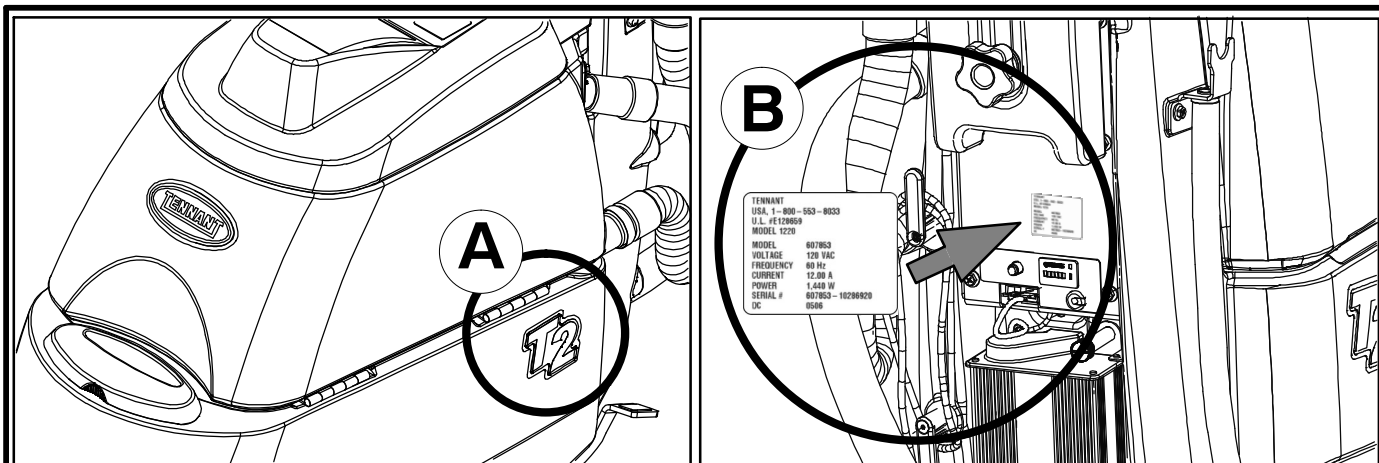

Ref	Part No.	Serial Number	Description	Qty.
1	82681	(000000— )	Bracket W/dt, Lpg Mount	1
2	63810	(000000— )	Latch Assy, Lpg Tank Mtg, W/Nut	4
3	51839	(000000— )	Nut Adjustable, Lpg Tank Mtg	2
4	49263	(000000— )	Tie, Cable	3
(D) 5	82556	(000000—001039)	Bracket, Vaporizer	1
	54930	(000000— )	Vaporizer, LPG	1

**HOW TO ORDER PARTS – See diagram above**

Only use TENNANT Company supplied or equivalent parts. Parts and supplies may be ordered online, by phone, by fax or by mail.

Follow the steps below to ensure prompt delivery.

1. **(A)** Identify the machine model.
2. **(B)** Identify the machine serial number from the data label.
3. **(C)** Ensure the proper serial number is used from the parts list.
4. Identify the part number and quantity.  
Do not order by page or reference numbers.
5. Provide your name, company name, customer ID number, billing and shipping address, phone number and purchase order number.
6. Provide detail shipping instructions.

**(D)** ▽ – identifies an assembly  
▲ – identifies parts included in assembly

**EN**

**Please fill out at time of installation for future reference.**

Model No. – \_\_\_\_\_

Serial No. – \_\_\_\_\_

Machine Options – \_\_\_\_\_

Sales Rep. – \_\_\_\_\_

Sales Rep. phone no. – \_\_\_\_\_

Customer ID Number – \_\_\_\_\_

Installation Date – \_\_\_\_\_

**Tennant N.V.**  
 Industrielaan 6 5405 AB  
 P.O. Box 6 5400 AA Uden–The Netherlands  
 europe@tennantco.com  
 www.tennantco.com

Specifications and parts are subject to change without notice.

Copyright © 2008 – 2022 TENNANT Company, Printed in U.S.A.

<b>BG</b>	<p><b>КАК ДА ПОРЪЧВАМЕ ЧАСТИ - Вижте схемата по-горе</b></p> <p>Използвайте само части, доставени от TENNANT или техни еквиваленти. Частите и доставките могат да се поръчат онлайн, по телефон, факс или по пощата.</p> <p>Следвайте долупосочените стъпки, за да си осигурите бърза и точна доставка.</p> <ol style="list-style-type: none"> <li>1. <b>(A)</b> Посочете модела на машината.</li> <li>2. <b>(B)</b> Посочете серийния номер на машината от табелката с техническите данни.</li> <li>3. <b>(C)</b> Уверете се, че сте използвали точния серийен номер от списъка с части.</li> <li>4. Посочва номера на частта и количеството. Не поръчвайте части според страницата или референтните номера.</li> <li>5. Посочете своето име, наименованието на фирмата, клиентския номер, адреса за получаване на сметката и доставката, тел.номер и номера на поръчката.</li> <li>6. Посочете подробни инструкции за доставката.</li> </ol> <hr/> <p><b>(D)</b>    ▽ – посочва начин на монтаж            ▲ – посочва частите, включени в монтажа</p>	<p><b>Моля, попълнете по време на монтажа за бъдеща справка.</b></p> <p>Модел Э – _____</p> <p>Серийн Э – _____</p> <p>Опции на машината – _____</p> <p>Търговски представител – _____</p> <p>Тел. Э на търг. представител – _____</p> <p>Клиентски Э – _____</p> <p>Дата на монтаж – _____</p>
-----------	--	---

<b>CN</b>	<p><b>如何订购部件 – 参见下表</b></p> <p>仅使用 TENNANT 公司提供的或同等部件。部件和供应可以在线订购，通过电话、传真或邮件订购。</p> <p>请遵循下面的步骤确保及时交付。</p> <ol style="list-style-type: none"> <li>1. <b>(A)</b> 确定机器型号。</li> <li>2. <b>(B)</b> 从数据标签确定机器序列号。</li> <li>3. <b>(C)</b> 确保使用部件列表中的正确序列号。</li> <li>4. 确定部件号和数量。 不要按页面或参考编号订购。</li> <li>5. 提供您的姓名、公司名称、客户 ID 号、付帐和送货地址、电话号码和采购单编号。</li> <li>6. 提供详细的送货说明。</li> </ol> <hr/> <p><b>(D)</b>    ▽ – 确定组件            ▲ – 确定组件中包含的组件</p>	<p><b>请在安装时填写供未来参考。</b></p> <p>型号 – _____</p> <p>序列号 – _____</p> <p>机器选项 – _____</p> <p>销售代表 – _____</p> <p>销售代表电话号码 – _____</p> <p>客户 ID 编号 – _____</p> <p>安装日期 – _____</p>
-----------	--	--

<b>CZ</b>	<p><b>OBJEDNÁVÁNÍ DÍLŮ - Viz schéma výše.</b></p> <p>Používejte pouze díly dodané společností TENNANT Company nebo jim odpovídající. Díly a materiál lze objednat online, telefonem, faxem nebo poštou.</p> <p>Aby bylo zajištěno rychlé dodání, postupujte podle kroků uvedených níže.</p> <ol style="list-style-type: none"> <li>1. <b>(A)</b> Zjistěte model stroje.</li> <li>2. <b>(B)</b> Zjistěte sériové číslo stroje z výrobního štítku.</li> <li>3. <b>(C)</b> Použijte správné sériové číslo ze seznamu dílů.</li> <li>4. Určete číslo a množství dílů. Neobjednávejte podle stran nebo referenčních čísel.</li> <li>5. Uveďte jméno, název společnosti, číslo ID zákazníka, fakturační a dodací adresu, telefonní číslo a číslo objednávky.</li> <li>6. Uveďte podrobné pokyny pro dodání.</li> </ol> <hr/> <p><b>(D)</b>    ▽ – označuje sestavu            ▲ – označuje díly v sestavě</p>	<p><b>Vypíšte během sestavování pro budoucí potřebu.</b></p> <p>Číslo modelu – _____</p> <p>Sériové číslo – _____</p> <p>Doplňky zařízení – _____</p> <p>Obchodní zástupce – _____</p> <p>Tel. č. obchodního zástupce – _____</p> <p>Číslo ID zákazníka – _____</p> <p>Datum instalace – _____</p>
-----------	---	--

<b>DE</b>	<p><b>BESTELLEN VON ERSATZTEILEN – Siehe oben stehendes Diagramm.</b></p> <p>Verwenden Sie nur von TENNANT gelieferte oder gleichwertige Ersatzteile. Ersatz- und Verschleißteile können online, telefonisch, per Fax oder per E-Mail bestellt werden.</p> <p>Befolgen Sie für eine umgehende Lieferung die folgenden Schritte.</p> <ol style="list-style-type: none"> <li>1. <b>(A)</b> Geben Sie das Modell der Maschine an.</li> <li>2. <b>(B)</b> Geben Sie die Seriennummer der Maschine an (auf dem Datenaufkleber).</li> <li>3. <b>(C)</b> Achten Sie darauf, dass die richtigen Seriennummer aus der Ersatzteilliste verwendet wird.</li> <li>4. Geben Sie die Ersatzteilnummer und die Menge an. Bestellen Sie nicht nach Seitenzahl oder Referenznummern.</li> <li>5. Geben Sie Ihren Namen, den Firmennamen, die Kundennummer, die Rechnungs- und Lieferadresse, die Telefonnummer und die Einkaufsauftragsnummer an.</li> <li>6. Erteilen Sie genaue Versandanweisungen.</li> </ol> <hr/> <p><b>(D)</b>    ▽ – steht für eine Einheit            ▲ – steht für Einzelteile einer Einheit</p>	<p><b>Bitte bei der Inbetriebnahme als Referenzangabe ausfüllen.</b></p> <p>Modellnr. – _____</p> <p>Seriennr. – _____</p> <p>Maschinenoptionen – _____</p> <p>Verkäufer – _____</p> <p>Telefonnummer des Verkäufers – _____</p> <p>Kundennummer – _____</p> <p>Installationsdatum – _____</p>
-----------	--	--

<b>DK</b>	<p><b>BESTILLING AF RESERVEDELE – Se ovenstående tabel.</b></p> <p>Brug kun reservedele, der er fremstillet af TENNANT, eller dele af tilsvarende kvalitet. Reservedele og tilbehør kan bestilles online, pr. telefon, pr. fax eller pr. brev.</p> <p>Følg nedenstående trin for at sikre hurtig levering.</p> <ol style="list-style-type: none"> <li><b>(A)</b> Identificér maskinmodellen.</li> <li><b>(B)</b> Identificér maskinens serienummer på datamærkatet.</li> <li><b>(C)</b> Kontrollér, at det rigtige serienummer bruges i reservedelslisten.</li> <li>Identificér reservedelsnummeret og antallet. Bestil ikke efter side- eller referencenumre.</li> <li>Angiv dit navn, firmanavn, kunde-id-nummer, faktureringsadresse og leveringsadresse, telefonnummer og indkøbsordrenummer.</li> <li>Angiv detaljerede instruktioner til forsendelse.</li> </ol> <hr/> <p><b>(D)</b> ▽ – identificer en enhed ▲ – identificer reservedele i en enhed</p>	<p><b>Udfyld venligst på installationstidspunktet til fremtidig brug.</b></p> <p>Modelnr. – _____</p> <p>Serienr. – _____</p> <p>Maskineks-traudstyr – _____</p> <p>Salgskonsulent. – _____</p> <p>Salgskonsulentens tlf. – _____</p> <p>Kunde-id-nr. – _____</p> <p>Installationsdato – _____</p>
-----------	--	--

<b>EE</b>	<p><b>KUIDAS VARUOSI TELLIDA – vaadake alltoodud joonist</b></p> <p>Kasutage ainult TENNANT Company poolt tarnitud või samaväärseid varuosid. Varuosi ja tarvikuid saab tellida Interneti, telefoni, faksi või posti teel.</p> <p>Kiire kohaletoimetamise tagamiseks järgige alltoodud juhiseid.</p> <ol style="list-style-type: none"> <li><b>(A)</b> Märkige masina mudel.</li> <li><b>(B)</b> Märkige andmesildil olev masina seerianumber.</li> <li><b>(C)</b> Veenduge, et olete valinud varuosade loendist õige seerianumbri.</li> <li>Märkige varuosa number ja kogus. Ärge tellige lehekülje- või viitenumbri alusel.</li> <li>Märkige oma nimi, ettevõtte nimi, kliendinumbr ja arveldus- ja saatmisadress, telefoninumber ja ostutellimuse number.</li> <li>Lisage täpsed saatmisjuhised.</li> </ol> <hr/> <p><b>(D)</b> ▽ – tähistab komplekti ▲ – tähistab komplektis olevaid osi</p>	<p><b>Palun täitke paigaldamise ajal edaspidiseks viitamiseks.</b></p> <p>Mudelil number – _____</p> <p>Seerianumber – _____</p> <p>Masina lisavarustus – _____</p> <p>Müügiesindus – _____</p> <p>Müügiesinduse telefoninumber – _____</p> <p>Kliendinumbr – _____</p> <p>Paigaldamise kuupäev – _____</p>
-----------	---	---

<b>ES</b>	<p><b>CÓMO SOLICITAR PIEZAS – Consulte el diagrama anterior.</b></p> <p>Utilice sólo las piezas suministradas por TENNANT Company o piezas equivalentes. Puede solicitar las piezas a través de internet, por teléfono, por fax o por correo.</p> <p>Siga los siguientes pasos para que la entrega sea rápida.</p> <ol style="list-style-type: none"> <li><b>(A)</b> Indique el modelo de máquina.</li> <li><b>(B)</b> Indique el número de serie de la etiqueta de datos.</li> <li><b>(C)</b> Asegúrese de que indica el número de serie correcto de la lista de piezas.</li> <li>Indique la cantidad y el número de la pieza. No realice el pedido indicando el número de página o el de referencia.</li> <li>Incluya su nombre, el nombre de la empresa, el ID de cliente, las direcciones de envío y facturación, el número de teléfono y el número del pedido de compra.</li> <li>Facilite instrucciones de envío.</li> </ol> <hr/> <p><b>(D)</b> ▽ – identifica un conjunto ▲ – identifica piezas de un conjunto</p>	<p><b>Rellene estos datos cuando realice la instalación para utilizarlos como referencia en el futuro.</b></p> <p>Nº modelo – _____</p> <p>Nº serie – _____</p> <p>Opciones de la máquina – _____</p> <p>Vendedor – _____</p> <p>Nº teléfono vendedor – _____</p> <p>Nº cliente – _____</p> <p>Fecha de instalación – _____</p>
-----------	--	---

<b>FI</b>	<p><b>KUINKA VARAOSIA TILATAAN – katso kuvaa yllä.</b></p> <p>Käytä ainoastaan TENNANTIN toimittamia tai niitä vastaavia varaosia. Voit tilata varaosia ja tarvikkeita internetistä, puhelimitse, faksilla tai sähköpostilla.</p> <p>Noudata seuraavia ohjeita täsmällisen toimituksen varmistamiseksi.</p> <ol style="list-style-type: none"> <li><b>(A)</b> Katso koneen malli.</li> <li><b>(B)</b> Katso koneen sarjanumero sen tunnustarrasta.</li> <li><b>(C)</b> Varmista, että osaluettelosta, että käytät oikeaa sarjanumeroa.</li> <li>Katso osanumero ja kappalemäärä. Älä tilaa ilmoittamalla sivu- tai viitenumeroita.</li> <li>Ilmoita nimesi, yrityksesi nimi, asiakasnumero, laskutus- ja toimitusosoite, puhelinnumero ja ostotilauksen numero.</li> <li>Ilmoita yksityiskohtaiset toimitusosoitteet.</li> </ol> <hr/> <p><b>(D)</b> ▽ – tarkoittaa kokoonpanoa ▲ – tarkoittaa kokoonpanoon sisältyviä osia</p>	<p><b>Ole hyvä ja täytä ottaessasi koneen käyttöön myöhempiä tarpeita varten.</b></p> <p>Mallinumero – _____</p> <p>Sarjanumero – _____</p> <p>Koneen lisävarusteet – _____</p> <p>Myyntiedustaja – _____</p> <p>Myyntiedustajan puhelinnumero – _____</p> <p>Asiakasnumero – _____</p> <p>Asennuspäivä – _____</p>
-----------	---	---

<b>FR</b>	<p><b>COMMENT COMMANDER DES PIÈCES DÉTACHÉES – Voir le schéma ci-dessus.</b></p> <p>Utilisez uniquement des pièces fournies par la société TENNANT ou équivalentes. Les pièces et fournitures peuvent être commandées en ligne, par téléphone, fax, ou par courrier.</p> <p>Suivez les étapes ci-dessous pour assurer une livraison rapide.</p> <ol style="list-style-type: none"> <li><b>(A)</b> Identifiez le modèle de la machine.</li> <li><b>(B)</b> Identifiez le numéro de série de la machine, à partir de l'étiquette signalétique.</li> <li><b>(C)</b> Assurez-vous que le numéro de série correct est utilisé à partir de la liste de pièces détachées.</li> <li>Identifiez le numéro de pièce et la quantité. Ne commandez pas par page ou numéros de référence.</li> <li>Fournissez votre nom, le nom de votre société, votre numéro d'identification de client, l'adresse de facturation et d'expédition, le numéro de téléphone et le numéro du bon de commande.</li> <li>Fournissez des instructions d'expédition détaillées.</li> </ol> <hr/> <p><b>(D)</b> ▽ – identifie un assemblage ▲ – identifie les pièces composant l'assemblage</p>	<p><b>A remplir au moment de l'installation à titre de référence.</b></p> <p>N° du modèle – _____</p> <p>N° de série – _____</p> <p>Options de la machine – _____</p> <p>Agent commercial – _____</p> <p>N° tél. de l'agent commercial – _____</p> <p>Numéro d'identification client – _____</p> <p>Date d'installation – _____</p>
-----------	--	---

<b>GR</b>	<p><b>ΤΡΟΠΟΣ ΠΑΡΑΓΓΕΛΙΑΣ ΑΝΤΑΛΛΑΚΤΙΚΩΝ - Βλ. παραπάνω διάγραμμα.</b></p> <p>Χρησιμοποιήστε μόνο ανταλλακτικά παρεχόμενα από την TENNANT Company ή ισοδύναμα. Τα ανταλλακτικά και αναλώσιμα μπορούν να παραγγελθούν online, τηλεφωνικά, με φαξ ή ταχυδρομικά.</p> <p>Ακολουθήστε τα παρακάτω βήματα για να εξασφαλίσετε την έγκαιρη αποστολή τους.</p> <ol style="list-style-type: none"> <li><b>(A)</b> Βρείτε το μοντέλο μηχανήματος.</li> <li><b>(B)</b> Βρείτε τον αριθμό σειράς του μηχανήματος από την ετικέτα στοιχείων.</li> <li><b>(C)</b> Βεβαιωθείτε ότι χρησιμοποιείται ο σωστός αριθμός σειράς από τον κατάλογο ανταλλακτικών.</li> <li>Βρείτε κωδικό ανταλλακτικού και ποσότητα. Μην παραγγέλνετε βάσει σελίδας ή αριθμών αναφοράς.</li> <li>Δώστε το όνομα σας, όνομα εταιρείας, ID (κωδικό) πελάτη, διεύθυνση τιμολόγησης και αποστολής, αριθμό τηλεφώνου και αριθμό εντολής προμήθειας.</li> <li>Δώστε λεπτομερείς πληροφορίες αποστολής.</li> </ol> <hr/> <p><b>(D)</b> ▽ – υποδηλώνει υποσύστημα ▲ – υποδηλώνει τα μέρη που περιλαμβάνονται στο υποσύστημα</p>	<p><b>Παρακαλούμε συμπληρώστε κατά την ώρα της εγκατάστασης για μελλοντική αναφορά.</b></p> <p>Αρ. Μοντέλου – _____</p> <p>Αρ. σειράς – _____</p> <p>Επιλογές Μηχανήματος – _____</p> <p>Εκπ. πωλήσεων – _____</p> <p>Τηλ. εκπροσώπου πωλήσεων – _____</p> <p>Αριθμός πελάτη – _____</p> <p>Ημερομηνία εγκατάστασης – _____</p>
-----------	--	---

<b>HU</b>	<p><b>HOGYAN RENDELJÜNK ALKATRÉSZEKET - Lásd: fenti diagramm.</b></p> <p>Kizárólag TENNANT vagy azzal egyenértékű cserealkatrészeket használjon. Az alkatrészeket és anyagokat meg lehet rendelni az Interneten keresztül, vagy telefonon, faxon és e-mailben.</p> <p>A pontos szállítás érdekében kövesse az alábbi lépéseket.</p> <ol style="list-style-type: none"> <li><b>(A)</b> Adja meg a gép típusát.</li> <li><b>(B)</b> Az adatcímke alapján adja meg a gép gyártási számát.</li> <li><b>(C)</b> Ügyeljen arra, hogy a megfelelő gyártási számot válassza ki az alkatrészlistáról.</li> <li>Adja meg a rendelési számot és a mennyiséget. A rendeléshez ne az oldalszámot vagy a hivatkozási számot használja.</li> <li>Adja meg a nevét, a cége nevét, az ügyfélaazonosító számát, a számlázási és szállítási címét, a telefonszámát és a rendelési számot.</li> <li>Adjon részletes szállítási utasításokat.</li> </ol> <hr/> <p><b>(D)</b> ▽ – a jel csomagra utal ▲ – a jel a csomagban található alkatrészekre utal</p>	<p><b>A későbbi visszakeresések érdekében kérjük, hogy a rovatokat az első üzembehelyezéskor töltsse ki.</b></p> <p>Típuszám – _____</p> <p>Gyártási szám. – _____</p> <p>A gép felszereltsége – _____</p> <p>Kereskedelmi képviselő – _____</p> <p>Kereskedelmi képviselő telefonszáma – _____</p> <p>Ügyfél azonosító száma – _____</p> <p>Üzembehelyezés dátuma – _____</p>
-----------	--	--

<b>IT</b>	<p><b>COME ORDINARE LE PARTI – Vedere schema precedente.</b></p> <p>Utilizzare solo ricambi forniti da TENNANT o equivalenti. Ricambi e forniture possono essere ordinati online, per telefono, via fax o per posta elettronica.</p> <p>Per ottenere una consegna rapida, seguire i passaggi indicati di seguito.</p> <ol style="list-style-type: none"> <li><b>(A)</b> Identificare il modello della macchina.</li> <li><b>(B)</b> Identificare il numero di serie della macchina dall'etichetta dei dati.</li> <li><b>(C)</b> Utilizzare il numero di serie corretto presente nell'elenco delle parti di ricambio.</li> <li>Identificare numero di parte e quantità. Non ordinare per numero di pagina o di riferimento.</li> <li>Fornire nome del contatto, nome della società, numero di ID cliente, indirizzo di fatturazione e di spedizione, numero di telefono e numero di ordine di acquisto.</li> <li>Fornire istruzioni dettagliate per la spedizione.</li> </ol> <hr/> <p><b>(D)</b> ▽ – identifica un gruppo ▲ – identifica parti comprese in un gruppo</p>	<p><b>Compilare il modulo al momento dell'installazione per poterlo consultare in futuro in caso di necessità.</b></p> <p>N. Modello – _____</p> <p>N. Serie – _____</p> <p>Opzioni della macchina – _____</p> <p>Venditore – _____</p> <p>Tel. venditore – _____</p> <p>Numero ID cliente – _____</p> <p>Data di installazione – _____</p>
-----------	--	---

<b>JP</b>	<p><b>パーツの発注方法 ? 上記の図を参照してください</b></p> <p>TENNANT社製のパーツまたは同等品のみをお使いください。          パーツやサプライ品のご注文は、オンライン、電話、FAX、または手紙でお願いいたします。          確実にお届けできるように、以下の情報お知らせください。</p> <ol style="list-style-type: none"> <li><b>(A)</b> 製品のモデル名をお知らせください。</li> <li><b>(B)</b> 製品のデータラベルに印刷されているシリアル番号をお知らせください。</li> <li><b>(C)</b> パーツリストを参照して、シリアル番号が正しいかご確認ください。</li> <li>パーツ番号と数量をお知らせください。マニュアル/カタログのページ番号や参照番号でのご注文はご遠慮ください。</li> <li>お客様のお名前、会社名、顧客ID番号、請求/発送先住所、電話番号、注文書番号をお知らせください。</li> <li>発送に関するご希望があれば、明記してください。</li> </ol>	<p><b>後日確認できるように、設置時に記入してください。</b></p> <p>モデルNo. - _____</p> <p>シリアルNo. - _____</p> <p>製品のオプション - _____</p> <p>販売代理店 - _____</p> <p>販売代理店の電話番号 - _____</p> <p>顧客ID番号 - _____</p> <p>設置日 - _____</p>
	<p><b>(D)</b> ▽ - アセンブリを示します          ▲ - アセンブリに含まれるパーツを示します</p>	

<b>LT</b>	<p><b>KAIP UŽSISAKYTI DALIS – žr. diagramą viršuje</b></p> <p>Naudokite tik "Tennant" kompanijos tiekiamas arba lygiavertes joms dalis. Dalis galite užsisakyti internetu, telefonu, faksu bei elektroniniu paštu.          Kad užsakymas būtų greitai įvykdytas, laikykitės išvardytų taisyklių.</p> <ol style="list-style-type: none"> <li><b>(A)</b> Nurodykite mašinos modelį.</li> <li><b>(B)</b> Norodyskite mašinos serijos numerį, kurį rasite ant duomenų žymės.</li> <li><b>(C)</b> Įsitinkinkite, kad nurodomas tikslus serijos numeris iš dalių sąrašo.</li> <li>Nurodykite dalies numerį ir reikiamą kiekį.          Neužsakinėkite pagal puslapius ar nuorodos numerius.</li> <li>Nurodykite savo vardą, kompanijos pavadinimą, kliento ID numerį, sąskaitos išrašymo ir vežimo adresą, telefono numerį ir pirkimo užsakymo numerį.</li> <li>Nurodykite išsamias gabenimo instrukcijas.</li> </ol>	<p><b>Prašome užpildyti montavimo metu, siekiant gauti informaciją ateityje.</b></p> <p>Modelio nr. - _____</p> <p>Serijos nr. - _____</p> <p>Mašinos parinktis - _____</p> <p>Prekybos atstovas - _____</p> <p>Komivojažieriaus tel. nr. - _____</p> <p>Pirkėjo ID numeris - _____</p> <p>Sumontavimo data - _____</p>
	<p><b>(D)</b> ▽ - žymi sistemą          ▲ - nurodo sistemos dalis</p>	

<b>LV</b>	<p><b>KĀ PASŪTĪT REZERVES DETALĀS – Skat. diagrammu iepriekš</b></p> <p>izmantojiet tikai TENNANT Company piegādātās vai tām līdzvērtīgas rezerves detaļas. Daļas un piegādi var pasūtīt internetā, pa tālruni, pa faksu vai pastu.          Lai nodrošinātu savlaicīgu piegādi, sekojiet zemāk aprakstītajiem soļiem.</p> <ol style="list-style-type: none"> <li><b>(A)</b> Nosakiet mašinas modeli.</li> <li><b>(B)</b> Nosakiet mašinas sērijas numuru un tehnisko datu uzlīmes.</li> <li><b>(C)</b> Pārliedzieties, ka tiek uzrakstīts attiecīgais sērijas numurs no detaļu saraksta.</li> <li>Nosakiet detaļas numuru un skaitu.          Veicot pasūtījumus neatsaucieties uz lapušu vai norādes numuriem.</li> <li>Uzrakstiet savu vārdu, uzņēmuma nosaukumi, klienta identitātes numuru, adresi rēķina piesūtīšanai un piegādei un pirkuma pasūtījuma numuru.</li> <li>Sniedziet detalizētu informāciju par piegādi.</li> </ol>	<p><b>Veicot uzstādīšanu, lūdzam pierakstīt attiecīgo informāciju izmantošanai turpmāk.</b></p> <p>Modeļa Nr. - _____</p> <p>Sērijas Nr. - _____</p> <p>Iekārtas papildaprīkojums - _____</p> <p>Pārdošanas pārst. - _____</p> <p>Pārdošanas pārst. tālr. Nr. - _____</p> <p>Klienta identitātes numuru - _____</p> <p>Uzstādīšanas datums - _____</p>
	<p><b>(D)</b> ▽ - nosaka ierīci          ▲ - nosaka detaļas, kas ir komplektā ar ierīci</p>	

<b>NL</b>	<p><b>HOE ONDERDELEN TE BESTELLEN – Zie schema hierboven.</b></p> <p>Gebruik alleen onderdelen die door TENNANT Company zijn geleverd of soortgelijke onderdelen. Onderdelen en voorraden kunnen online, per telefoon, fax of schriftelijk besteld worden.          Volg de stappen hieronder om een juiste levering te garanderen.</p> <ol style="list-style-type: none"> <li><b>(A)</b> Bepaal het machinemodel.</li> <li><b>(B)</b> Lees het serienummer van de machine af van het gegevenslabel.</li> <li><b>(C)</b> Zorg dat het juiste serienummer wordt gebruikt uit de onderdelenlijst.</li> <li>Bepaal het artikelnummer en het aantal. Bestel niet aan de hand van pagina's of referentienummers</li> <li>Geef uw naam, bedrijfsnaam, klantnummer, factuur- en leveringsadres, telefoonnummer en bestelnummer op.</li> <li>Geef gedetailleerde leveringsinstructies op.</li> </ol>	<p><b>Vul tijdens installatie de onderstaande gegevens in voor eventueel toekomstig gebruik.</b></p> <p>Modelnr. - _____</p> <p>Serienr. - _____</p> <p>Machine-opties - _____</p> <p>Verkoopvert. - _____</p> <p>Telnr. verkoopvert. - _____</p> <p>Klantnummer - _____</p> <p>Installatiedatum - _____</p>
	<p><b>(D)</b> ▽ - geeft een eenheid aan          ▲ - geeft de onderdelen van de eenheid aan</p>	

<b>NO</b>	<p><b>HVORDAN BESTILLE DELER – Se diagram over.</b></p> <p>Bruk kun deler levert av TENNANT Company eller ekvivalente deler. Deler og forsyninger kan bestilles online, per telefon, per faks eller per post.</p> <p>Følg trinnene under for å sikre rask levering.</p> <ol style="list-style-type: none"> <li>1. <b>(A)</b> Angi maskinmodellen.</li> <li>2. <b>(B)</b> Angi maskinens serienummer fra typeskiltet.</li> <li>3. <b>(C)</b> Forsikre deg om at korrekt serienummer brukes fra delelisten.</li> <li>4. Angi delenummer og antall. Bestill ikke ut fra side- eller referansenumre.</li> <li>5. Angi ditt navn, firmanavn, kunde-ID-nummer, fakturerings- og forsendelsesadresse, telefonnummer og innkjøpsordnummer.</li> <li>6. Angi detaljerte forsendelsesinstruksjoner.</li> </ol> <hr/> <p><b>(D)</b>    ▽ – angir en delegruppe               ▲ – angir deler inkludert i en delegruppe</p>	<p><b>Fyll ut ved installasjonstidspunkt for fremtidig bruk.</b></p> <p>Modellnr. – _____</p> <p>Serienr. – _____</p> <p>Maskinens tillegg – _____</p> <p>Salgsrep. – _____</p> <p>Salgsrep. telefonnr. – _____</p> <p>Kunde-ID-nummer – _____</p> <p>Installasjonsdato – _____</p>
-----------	---	---

<b>PL</b>	<p><b>JAK ZAMAWIAĆ CZĘŚCI - patrz schemat powyżej.</b></p> <p>Należy używać wyłącznie części dostarczanych przez firmę TENNANT Company lub równoważnych. Części i dostawy mogą być zamawiane online, przez telefon, faksem lub pocztą.</p> <p>Aby zapewnić szybką dostawę, należy przestrzegać następujących wskazówek.</p> <ol style="list-style-type: none"> <li>1. <b>(A)</b> Określić model maszyny.</li> <li>2. <b>(B)</b> Określić numer seryjny maszyny znajdujący się na tabliczce znamionowej.</li> <li>3. <b>(C)</b> Odszukać ten numer seryjny w wykazie części.</li> <li>4. Określić numer części i ilość. Nie zamawiać na podstawie numeru strony lub liczby porządkowej wykazu.</li> <li>5. Podać swoje nazwisko, nazwę firmy, numer identyfikacyjny klienta, adres dostawy i dostarczenia rachunku, numer telefonu i numer zamówienia zakupu.</li> <li>6. Podać dokładne instrukcje dotyczące dostawy.</li> </ol> <hr/> <p><b>(D)</b>    ▽ – oznacza zespół               ▲ – oznacza część w zespole</p>	<p><b>Prosimy wpisać datę instalacji do późniejszego wykorzystania.</b></p> <p>Nr modelu – _____</p> <p>Nr seryjny – _____</p> <p>Opcje maszyny – _____</p> <p>Przedst. sprzedaży – _____</p> <p>Nr tel. przedst. sprzed. – _____</p> <p>Nr ident. klienta – _____</p> <p>Data instalacji – _____</p>
-----------	--	---

<b>PT G</b>	<p><b>COMO ENCOMENDAR PEÇAS – Consulte o diagrama acima.</b></p> <p>Utilize apenas peças fornecidas pela TENNANT Company ou equivalentes. As peças e consumíveis podem ser encomendados online, por telefone, fax ou correio.</p> <p>Siga os passos abaixo para garantir uma entrega rápida.</p> <ol style="list-style-type: none"> <li>1. <b>(A)</b> Identifique o modelo da máquina.</li> <li>2. <b>(B)</b> Identifique o número de série da máquina que se encontra na etiqueta de dados.</li> <li>3. <b>(C)</b> Certifique-se de que usa o número de série correcto da lista de peças.</li> <li>4. Identifique o número de produto e a quantidade. Não encomende através de números de página ou de referência.</li> <li>5. Forneça o seu nome, o nome da empresa, o número de ID do cliente, os endereços de facturação e entrega, o número de telefone e o número da nota de encomenda.</li> <li>6. Forneça instruções de entrega detalhadas.</li> </ol> <hr/> <p><b>(D)</b>    ▽ – identifica uma unidade               ▲ – identifica peças incluídas numa unidade</p>	<p><b>Preencha na altura da instalação para futura referência.</b></p> <p>Modelo nº – _____</p> <p>Nº de série – _____</p> <p>Opcões da máquina – _____</p> <p>Vendedor – _____</p> <p>Telefone do vendedor – _____</p> <p>Número de ID do cliente – _____</p> <p>Data de instalação – _____</p>
-------------	--	--

<b>RU</b>	<p><b>КАК ЗАКАЗАТЬ ЗАПЧАСТИ - См. схему ниже.</b></p> <p>Используйте только запчасти, поставляемые компанией TENNANT или их аналоги. Запасные части и расходные материалы можно заказать в режиме онлайн, телефоном, факсом или электронной почтой.</p> <p>Для своевременной доставки следуйте описанным ниже инструкциям.</p> <ol style="list-style-type: none"> <li>1. <b>(A)</b> Укажите модель машины.</li> <li>2. <b>(B)</b> Укажите серийный номер машины, обозначенный на табличке технических данных.</li> <li>3. <b>(C)</b> Удостоверьтесь, что надлежащий серийный номер перечислен в списке запчастей.</li> <li>4. Укажите номер детали и нужное количество. Не используйте номера страниц или ссылок.</li> <li>5. Укажите свое имя, название компании, идентификационный номер покупателя, расчетный адрес и адрес доставки, телефонный номер и номер заказа на покупку.</li> <li>6. Укажите подробные сведения о доставке.</li> </ol> <hr/> <p><b>(D)</b>    ▽ – означает узел               ▲ – обозначает деталь узла</p>	<p><b>Во время установки заполните, пожалуйста, эти сведения для того, чтобы ссылаться в дальнейшем.</b></p> <p>Модель Э – _____</p> <p>Серийный Э – _____</p> <p>Опции машины – _____</p> <p>Торговый представитель – _____</p> <p>Телефон торгового представителя – _____</p> <p>Идент. номер покупателя – _____</p> <p>Дата установки – _____</p>
-----------	--	--

<b>SE</b>	<p><b>BESTÄLLNING AV RESERVDELAR – Se ovanstående schema.</b></p> <p>Använd endast delar från Tennant Company eller likvärdiga. Delar och material kan beställas online, telefoniskt, per fax eller post.</p> <p>Följ nedanstående steg för en snabb leverans.</p> <ol style="list-style-type: none"> <li><b>(A)</b> Identifiera maskinens modell.</li> <li><b>(B)</b> Identifiera maskinens serienummer på typskylten.</li> <li><b>(C)</b> Kontrollera att rätt serienummer används från dellistan.</li> <li>Identifiera artikelnumret och mängden. Beställ inte med hjälp av sido- eller referensnummer.</li> <li>Uppge ditt namn, företagets namn, kundens ID-nummer, faktura- och leveransadress, telefonnummer och ordernumret vid inköp.</li> <li>Ge detaljerade transportanvisningar.</li> </ol>	<p><b>Fyll i vid installation och spar för framtida bruk.</b></p> <p>Modellnr. – _____</p> <p>Serienr. – _____</p> <p>Tilvalsutrustning – _____</p> <p>Försäljare – _____</p> <p>Försäljarens tel.nr. – _____</p> <p>Kundnummer – _____</p> <p>Installationsdatum – _____</p>
	<p><b>(D)</b> ▽ – identifierar en modul ▲ – identifierar delar som ingår i en modul</p>	

<b>SK</b>	<p><b>POSTUP PRI OBJEDNÁVANÍ ČASTÍ - Pozri vyššie uvedený diagram.</b></p> <p>Využívajte výhradne dielce dodané spoločnosťou TENNANT, alebo ich ekvivalenty. Dielce a položky je možné objednať online, telefonicky, faxom, alebo poštou.</p> <p>Na zabezpečenie promptného doručenia sa riadte nasledovnými krokmi.</p> <ol style="list-style-type: none"> <li><b>(A)</b> Identifikujte model stroja.</li> <li><b>(B)</b> Z etikety s údajmi identifikujte sériové číslo stroja.</li> <li><b>(C)</b> Ubezpečte sa, že ste zadali správne sériové číslo zo zoznamu dielcov.</li> <li>Identifikujte číslo dielu a množstvo. Neobjednávajte pomocou čísel strán, alebo referenčných čísel.</li> <li>Zadajte Vaše meno, meno spoločnosti, ID číslo zákazníka, fakturačnú a prepravnú adresu, telefónne číslo a objednávacie číslo dielu.</li> <li>Uvedte podrobné prepravné pokyny.</li> </ol>	<p><b>Vypĺňte prosím pri inštalácii pre prípad potreby v budúcnosti.</b></p> <p>č. modelu – _____</p> <p>Sériové č. – _____</p> <p>Zvláštne príslušenstvo stroja – _____</p> <p>Obchodné zastúpenie – _____</p> <p>Obch. zastúpenie tel. č. – _____</p> <p>ID č. zákazníka – _____</p> <p>Dátum inštalácie – _____</p>
	<p><b>(D)</b> ▽ – identifikuje sadu ▲ – identifikuje časti sady</p>	

<b>SL</b>	<p><b>NAROČANJE NADOMESTNIH DELOV - glejte zgornjo sliko.</b></p> <p>Uporabljajte samo originalne nadomestne dele Tennant ali enakovredne dele. Dele in potrošni material lahko naročite prek spleta, po telefonu, faksu ali pošti.</p> <p>Za zagotovitev čimbolj hitre dostave sledite spodnjim navodilom.</p> <ol style="list-style-type: none"> <li><b>(A)</b> Ugotovite model stroja.</li> <li><b>(B)</b> Na ploščici s podatki poiščite serijsko številko stroja.</li> <li><b>(C)</b> Poskrbite, da na seznamu nadomestnih delov poiščete pravilno serijsko številko.</li> <li>Poiščite številko dela in potrebno količino. Pri naročilih ne navajajte strani ali referenčne številke.</li> <li>Navedite svoje ime, ime podjetja, ID številko stranke, naslova za dostavo in izdajo računa, telefonsko številko in številko naročila.</li> <li>Navedite podrobna navodila za dostavo.</li> </ol>	<p><b>Prosimo, da ob vgradnji izpolnite te podatke, da vam bodo v prihodnje na voljo.</b></p> <p>Št. modela – _____</p> <p>Serijska številka – _____</p> <p>Dodatna oprema stroja – _____</p> <p>Prodajni predstavnik – _____</p> <p>Telefonska št. prodajnega predstavnika – _____</p> <p>Številka stranke – _____</p> <p>Datum vgradnje – _____</p>
	<p><b>(D)</b> ▽ – označuje sklop ▲ – označuje dele sklopa</p>	

<b>TR</b>	<p><b>PARÇALARIN SİPARİŞ EDİLMESİ - Yukarıdaki şemaya bakın.</b></p> <p>Yalnızca TENNANT Company'den sağlanan veya eşdeğerde parçalar kullanın. Parça veya sarf malzemeleri çevrimiçi olarak, telefonla, faksla veya postayla sipariş edilebilir.</p> <p>Zamanında teslimatı sağlamak için aşağıdaki adımları izleyin.</p> <ol style="list-style-type: none"> <li><b>(A)</b> Makine modelini belirtin.</li> <li><b>(B)</b> Veri etiketinden makine seri numarasını belirtin.</li> <li><b>(C)</b> Parça listesinden uygun seri numarasının kullanıldığından emin olun.</li> <li>Parça numarasını ve miktarını belirtin. Sayfa veya referans numaralarını kullanarak sipariş vermeyin.</li> <li>Adınızı, şirketinizin adını, müşteri kimlik numaranızı, faturalama ve sevkiyat adreslerini, telefon numarasını ve satın alma siparişi numarasını belirtin.</li> <li>Ayrıntılı sevkiyat talimatlarını belirtin.</li> </ol>	<p><b>İleri tarihlerde başvurmak için lütfen kurulum sırasında doldurun.</b></p> <p>Model No. - _____</p> <p>Seri No. - _____</p> <p>Makine Seçenekleri - _____</p> <p>Satış Temsilcisi - _____</p> <p>Satış Temsilcisi telefon no. - _____</p> <p>Müşteri Kimlik Numarası - _____</p> <p>Kurulum Tarihi - _____</p>
	<p><b>(D)</b> ▽ – bir tertibatı belirtir ▲ – tertibattaki parçaları belirtir</p>	



## STANDARD PARTS

---

GENERAL RECOMMENDED MAINTENANCE ITEMS .....	10
RECOMMENDED MAINTENANCE ITEMS (EUROPEAN MARKET) .....	11
RECOMMENDED MAINTENANCE ITEMS (NORTH AMERICAN & NON-EUROPEAN MARKET) .....	11
REPLACEMENT BRUSHES AND PAD DRIVER GROUP (EUROPEAN MARKET) .....	12
REPLACEMENT BRUSHES AND PAD DRIVER GROUP (NORTH AMERICAN & NON-EUROPEAN MARKET) .....	14
RECOVERY TANK GROUP .....	16
RECOVERY TANK GROUP (JAPAN MARKET) .....	18
SOLUTION TANK GROUP .....	20
VACUUM FAN GROUP .....	22
HANDLE GROUP .....	24
CONTROL PANEL GROUP (S/N 10370- ) .	26
CONTROL PANEL GROUP (S/N 00001-10369) .	28
WHEEL GROUP (S/N 14274- ) .....	30
WHEEL GROUP (S/N 00001-14273) .....	32
SCRUB HEAD GROUP, 43 CM (S/N 05975- ) .....	34
SCRUB HEAD GROUP, 43 CM (S/N 00001-05974) .....	36
SCRUB HEAD LIFT GROUP .....	38
SQUEEGEE GROUP .....	40
SQUEEGEE LIFT GROUP .....	42
SOLUTION GROUP .....	44

BATTERY GROUP, 12V/75Ah (EUROPEAN MARKET) .....	46
BATTERY GROUP, 12V/85Ah (EUROPEAN MARKET) .....	47
BATTERY GROUP, MAINTENANCE FREE 12V/50Ah (EUROPEAN MARKET) .....	48
BATTERY GROUP, MAINTENANCE FREE 12V/70Ah (EUROPEAN & NON-NORTH AMERICAN MARKET) .....	49
BATTERY GROUP, 12V/105Ah (NORTH AMERICAN & NON-EUROPEAN MARKET) .....	50
OFF-BOARD BATTERY CHARGER GROUP (NON-NORTH AMERICAN MARKET) .....	51
ON-BOARD BATTERY CHARGER GROUP ....	52
ELECTRICAL DIAGRAM .....	54
WIRING HARNESS .....	55

## OPTIONS

---

PARKING BRAKE GROUP .....	56
DOCUMENTATION GROUP .....	58

# RECOMMENDED MAINTENANCE ITEMS

## GENERAL RECOMMENDED MAINTENANCE ITEMS

	Part No.	Serial Number	Description	Qty.
	1022797	(00001-	) Seal, Bulb, Str, .295grv, 66.93l	1
	1036757	(00001-	) Tray, Debris	1
▽	1042346	(00001-	) Hose Assy, Drain, 1.50id X 22.5l, Blk	1
▲▽	1008639	(00001-	) Cap, Drain Assy	1
▲▲	1019563	(00001-	) Strap, Cap, Drain	1
▲▲	1008637	(00001-	) Seal, Org, 1.48id 1.76od	1
	1051986	(02004-	) Valve, Hose, Drain (Japan Market)	1
	1051504	(02004-	) Strap, Hose, Drain (Japan Market)	1
	1051438	(02004-	) Hose, Drain, 1.50id X 19.3l, Blk (Japan Market)	1
	1045506	(00001-	) Seal, Bulb, 90, 0.49d .08-.09grip 004.9l	2
	1045189	(00001-	) Strainer, Fill	1
	630052	(00001-	) Float, Shut-Off, (2)Ball, 1.75d	1
	1013628	(00001-	) Gasket, Mtg, Float, .125th, Neo, Adh	1
	1037106	(00001-	) Gasket, Adapter, Hose .13, Neo	1
	372883	(00001-	) Vr, Brush Kit, Motor, Ele (1Pkg = 2Pc)	1
	100038	(00001-	) Gasket, .50, 02.63id 05.75od, Adh [Epdm]	1
▽	1011402	(00001-	) Switch, Key	1
▲	1017696	(00001-	) Key Set, Replmt [F/ Keyswitch 1011402]	1
	606780	(00001-	) Circuitbreaker, 30.0a, Resetable	1
	1043250	(00001-	) Caster, Swivel, Plate, 70d X 40w X 95h	2
	1040129	(00001-	) Wheel, 07.0d 1.50w, Pyu, Gray	2
	1045790	(05975-	) Brush Kit, Replmt,Carbon 24vdc[1pk=1set] (For Motors 1065113, 1235390 & 1249810)	1
	222615	(01251-05974	) Vr, Brush, Motor, Ele [Ip 572012] (For Imperial Motor 1050516)	1
	1045790	(00001-01250	) Brush Kit, Replmt,Carbon [Sanrong 24vdc] (For Sanrong Motor 1040999)	1
	1014283	(00001-	) Pad, Adh, 28mm X 36mm, Blk [Non-Slip]	1
▽	9004851	(00001-	) Squeegee Assy Kit [T2]	1
▲	1010560	(00001-	) Wheel, Bmpr, 80d X 25w, Non-Marking	2
▲	630477	(00001-	) Wheel, Pyu, 02.0d 0.38w, Gray	1
▲	1045384	(00001-	) Blade, Sqge, Rear, 27.84l Ure (Standard)	1
	1045383	(00001-	) Blade, Sqge, Rear, 27.84l Gum (Optional)	1
	1040626	(00001-	) Blade, Sqge, Rear, 27.84l Linatex (Optional)	1
▲	1045381	(00001-	) Blade, Sqge, Front, 26.93l Ure (Standard)	1
	1045380	(00001-	) Blade, Sqge, Front, 26.93l Gum (Optional)	1
	1040983	(00001-	) Blade, Sqge, Front, 26.93l Linatex (Optional)	1
	1014079	(00001-	) Clip, Grip, Hose, 1.50id, Dbl, Blk Pyp	1
	1213590	(00001-	) Hose, Vacuum, 1.50id X 049.6l, 2cuff, Pu	1
	610906	(00001-	) Hook, Cord [Viper]	2

# RECOMMENDED MAINTENANCE ITEMS

## RECOMMENDED MAINTENANCE ITEMS (EUROPEAN MARKET)

Part No.	Serial Number	Description	Qty.
1016765	(00001-	) Brush Assy, Disk, Scb, 17.0d, Pyp	1
1016764	(00001-	) Brush Assy, Disk, Scb, 17.0d, Nyl	1
1016763	(00001-	) Brush Assy, Disk, Scb, 17.0d, Abr	1
836462	(00001-	) Pad, 17.0/432 [Orange/Wht, 3m, Uhs, 5pc]	1
994530	(00001-	) Pad, Polish, 17.0d /432, White [5pc]	1
995613	(00001-	) Pad, Buff, 17.0d /432, Red [3m, 5pc]	1
994531	(00001-	) Pad, Buff, 17.0d /432, Red [5pc]	1
995621	(00001-	) Pad, Scb, 17.0d /432 [3m Blu, 5pc]	1
994532	(00001-	) Pad, Scb, 17.0d /432, Blu [5pc]	1
995628	(00001-	) Pad, Stripping, 17.0d /432, Brown[3m,5pc]	1
994533	(00001-	) Pad, Stripping, 17.0d /432, Brown [5pc]	1
1215464	(00001-	) Pad, Polish, 17.0d, Sienna [1pick=5pcs]	1
1215456	(00001-	) Pad, Polish, 17.0d, Purple [1pick=5pcs]	1

## RECOMMENDED MAINTENANCE ITEMS (NORTH AMERICAN & NON-EUROPEAN MARKET)

Part No.	Serial Number	Description	Qty.
1243350	(00001-	) Pad, Polish, 17.0d, White [1pick=1ctn] (5 Pads per Carton)	1
1243349	(00001-	) Pad, Buff, 17.0d, Red [1pick=1ctn] (5 Pads per Carton)	1
1243348	(00001-	) Pad, Scb, 17.0d, Blu [1pick=1ctn] (5 Pads per Carton)	1
1243664	(00001-	) Pad, Strip, 17.0d Brown [1pick=1ctn] (5 Pads per Carton)	1
1243663	(00001-	) Pad, Strip, 17.0d Blk[Hi Prod]1pick=1ctn] (5 Pads per Carton)	1
1243669	(00001-	) Pad, Surf Prep, 17.0d Maroon[1pick=1ctn] (5 Pads per Carton)	1
1240391	(00001-	) Pad, Polish, 17.0d, Yel [1pick=1ctn] (5 Pads per Carton)	1

REPLACEMENT BRUSHES AND PAD DRIVER GROUP  
(EUROPEAN MARKET)

355330

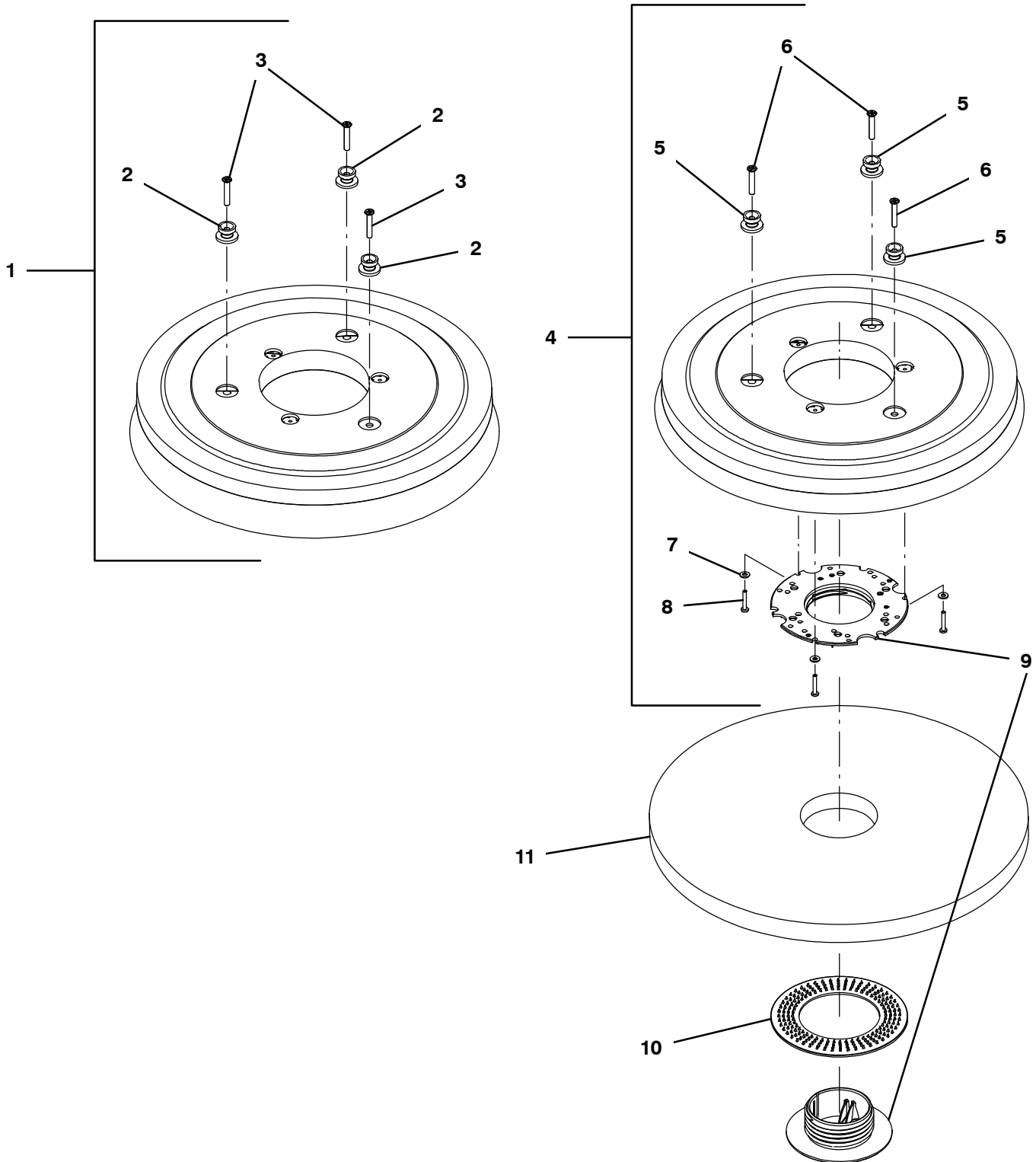

**REPLACEMENT BRUSHES AND PAD DRIVER GROUP  
(EUROPEAN MARKET)**

Ref.	Part No.	Serial Number	Description	Qty.
∇	1	1016763	(00001- ) Brush Assy, Disk, Scb, 17.0d, Abr	1
∇	1	1016764	(00001- ) Brush Assy, Disk, Scb, 17.0d, Nyl	1
∇	1	1016765	(00001- ) Brush Assy, Disk, Scb, 17.0d, Pyp	1
▲	2	1013018	(00001- ) Stud, Drive, Brush Pad	3
▲	3	1021316	(00001- ) Screw, Flt, Phl, M6 X 1.00 X 35, Ss	3
∇	4	1225383	(00001- ) Driver Assy, Pad, 43cm, Brush, 3 Lug	1
▲	5	1013018	(00001- ) Stud, Drive, Brush Pad	3
▲	6	1021316	(00001- ) Screw, Flt, Phl, M6 X 1.00 X 35, Ss	3
▲	7	41579	(00001- ) Washer, Flat, 08, Ss	3
▲	8	04403	(00001- ) Screw, Pan, Phl, M4 X 0.70 X 25, Nl, Ss	3
▲	9	995523	(00001- ) Device, Centering, Rh Pad Retainer	1
	10	32505	(00001- ) Washer, Flat, 92b 156d 2.6l, Pad Driver	1
	11	836462	(00001- ) Pad, 17.0/432 [Orange/Wht, 3m, Uhs, 5pc]	1
	11	994530	(00001- ) Pad, Polish, 17.0d /432, White [5pc]	1
	11	995613	(00001- ) Pad, Buff, 17.0d /432, Red [3m, 5pc]	1
	11	994531	(00001- ) Pad, Buff, 17.0d /432, Red [5pc]	1
	11	995621	(00001- ) Pad, Scb, 17.0d /432 [3m Blu, 5pc]	1
	11	994532	(00001- ) Pad, Scb, 17.0d /432, Blu [5pc]	1
	11	995628	(00001- ) Pad, Stripping, 17.0d /432, Brown[3m,5pc]	1
	11	994533	(00001- ) Pad, Stripping, 17.0d /432, Brown [5pc]	1
	11	1215464	(00001- ) Pad, Polish, 17.0d, Sienna [1pick=5pcs]	1
	11	1215456	(00001- ) Pad, Polish, 17.0d, Purple [1pick=5pcs]	1

∇ ASSEMBLY

▲ INCLUDED IN ASSEMBLY

REPLACEMENT BRUSHES AND PAD DRIVER GROUP  
(NORTH AMERICAN & NON-EUROPEAN MARKET)

355102

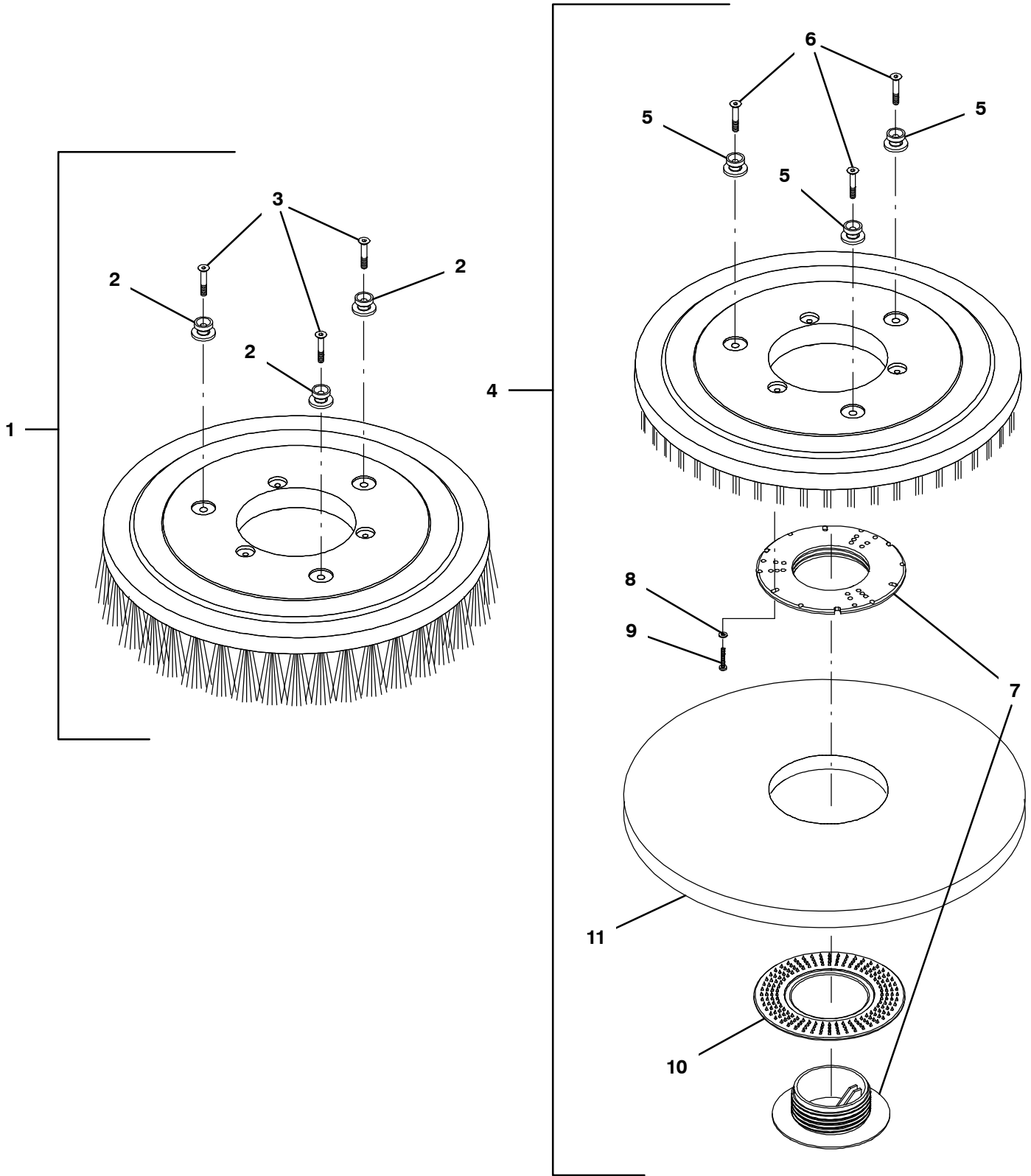

**REPLACEMENT BRUSHES AND PAD DRIVER GROUP  
(NORTH AMERICAN & NON-EUROPEAN MARKET)**

Ref.	Part No.	Serial Number	Description	Qty.
▽	1	1016763	(00001- ) Brush Assy, Disk, Scb, 17.0d, Abr (Gray)	1
▽	1	1016764	(00001- ) Brush Assy, Disk, Scb, 17.0d, Nyl (White)	1
▽	1	1016765	(00001- ) Brush Assy, Disk, Scb, 17.0d, Pyp (Black)	1
▲	2	1013018	(00001- ) Stud, Drive, Brush Pad	3
▲	3	1021316	(00001- ) Screw, Flt, Phl, M6 X 1.00 X 35, Ss	3
▽	4	1016813	(00001- ) Driver Assy, Pad, 17.0d, Brush	1
▲	5	1013018	(00001- ) Stud, Drive, Brush Pad	3
▲	6	1021316	(00001- ) Screw, Flt, Phl, M6 X 1.00 X 35, Ss	3
▲	7	32506	(00001- ) Device, Centering, Rh Pad Retainer	1
▲	8	41579	(00001- ) Washer, Flat, 08, Ss	3
▲	9	04403	(00001- ) Screw, Pan, Phl, M4 X 0.70 X 25, Nl, Ss	3
▲	10	32505	(00001- ) Washer, Flat, 92b 156d 2.6l, Pad Driver	1
	11	1243350	(00001- ) Pad, Polish, 17.0d, White [1pick=1ctn] (5 Pads per Carton)	1
	11	1243349	(00001- ) Pad, Buff, 17.0d, Red [1pick=1ctn] (5 Pads per Carton)	1
	11	1243348	(00001- ) Pad, Scb, 17.0d, Blu [1pick=1ctn] (5 Pads per Carton)	1
	11	1243664	(00001- ) Pad, Strip, 17.0d Brown [1pick=1ctn] (5 Pads per Carton)	1
	11	1243663	(00001- ) Pad, Strip, 17.0d Blk[Hi Prod1pick=1ctn] (5 Pads per Carton)	1
	11	1243669	(00001- ) Pad, Surf Prep, 17.0d Maroon[1pick=1ctn] (5 Pads per Carton)	1
	11	1240391	(00001- ) Pad, Polish, 17.0d, Yel [1pick=1ctn] (5 Pads per Carton)	1

▽ ASSEMBLY

▲ INCLUDED IN ASSEMBLY

RECOVERY TANK GROUP

355084

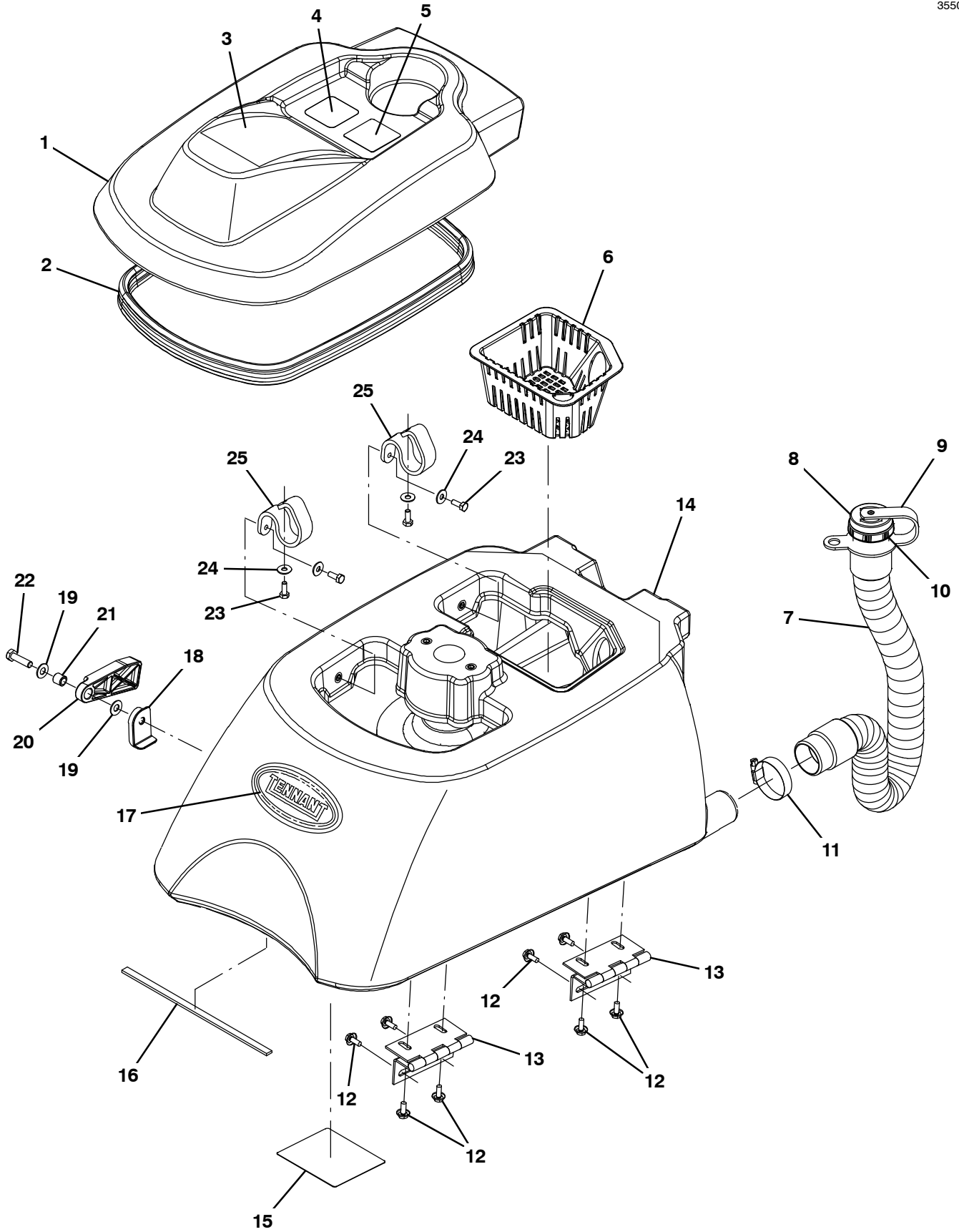



RECOVERY TANK GROUP

Ref.	Part No.	Serial Number	Description	Qty.
▽	1	9004848	(00001- ) Tank Kit, Rec Lid W/ Lables, Int [T2] (North American & Non-European Market)	1
▲	2	1022797	(00001- ) Seal, Bulb, Str, .295grv, 66.93l	1
▲	3	1042355	(00001- ) Label, Warning, Ac Scrub/Extr	1
▽	1	9004847	(00001- ) Tank Kit, Rec Lid W/ Lables, Ce [T2] (European Market)	1
▲	2	1022797	(00001- ) Seal, Bulb, Str, .295grv, 66.93l	1
▲	4	1030494	(00001- ) Label, Hzrd, Flammable Matl, Ce	1
▲	5	1028077	(00001- ) Label [Read Manual, Iso]	1
	6	1036757	(00001- ) Tray, Debris	1
▽	7	1042346	(00001- ) Hose Assy, Drain, 1.50id X 22.5l, Blk	1
▲▽	8	1008639	(00001- ) Cap, Drain Assy	1
▲▲	9	1019563	(00001- ) Strap, Cap, Drain (No Longer Available – Replaced By 1008639)	1
▲▲	10	1008637	(00001- ) Seal, Org, 1.48id 1.76od	1
	11	11531	(00001- ) Clamp, Hose, Wormdrive, 1.06–2.00d, .56w	1
	12	1034731	(00001- ) Screw, Hex, M6 X 1.00 X 16, Ss, Sems	8
	13	1012540	(00001- ) Hinge, 6mm Pin 2.5 73.5mmw 100mml, Bent	2
▽	14	9004846	(00001- ) Tank Kit, Recovery W/ Labels	1
▲	15	1042356	(00001- ) Label, Instr, Battery [T2]	1
▲	16	222639	(00001- ) Seal, Rbr, Clsd, .13, .38w 36.0l, Adh	1
▲	17	1039084	(00001- ) Label, Logo, White, Tennant, 5.5”Lg	1
	18	1022904	(00001- ) Bracket, Sppt, Stop, Blk, Nyl	1
	19	140027	(00001- ) Washer, Flat, 0.35b 0.75d .04, Ss	2
	20	1022399	(00001- ) Support, Tank, Prop, Blk, Nyl	1
	21	222460	(00001- ) Sleeve, P/M, 0.31b 0.50d 0.5l [430ss]	1
	22	1039118	(00001- ) Screw, Btn, M8 X 1.25 X 30, Blk	1
	23	11329	(00001- ) Screw, Hex, M6 X 1.00 X 16, NI, Ss	4
	24	01684	(00001- ) Washer, Flat, 0.27b 0.69d .05, Ss	4
	25	1018946	(00001- ) Strap, Retaining, 20mm X 159mm X 4.8,Blk	2

▽ ASSEMBLY

▲ INCLUDED IN ASSEMBLY

RECOVERY TANK GROUP  
(JAPAN MARKET)

355104

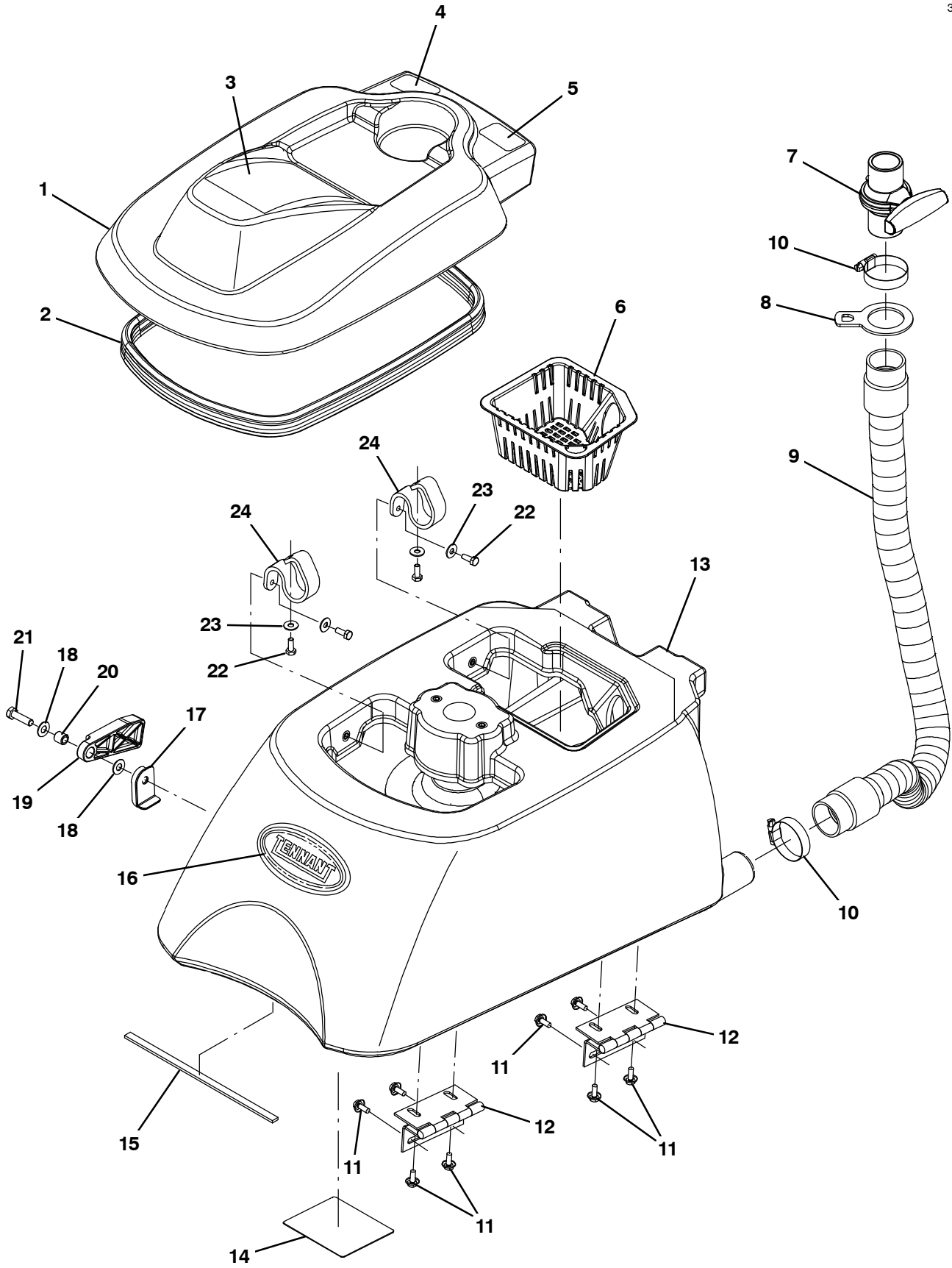

**RECOVERY TANK GROUP  
(JAPAN MARKET)**

	<b>Ref.</b>	<b>Part No.</b>	<b>Serial Number</b>	<b>Description</b>	<b>Qty.</b>
▽	1	9004848	(00001-	) Tank Kit, Rec Lid W/ Lables, Int [T2]	1
▲	2	1022797	(00001-	) Seal, Bulb, Str, .295grv, 66.93l	1
▲	3	1042355	(00001-	) Label, Warning, Ac Scrub/Extr	1
	4	1051555	(02004-	) Label, Oprtng, Vac/Sqge [Jpn] (Japan Market)	1
	5	1051554	(02004-	) Label, Oprtng, Brush [Jpn] (Japan Market)	1
	6	1036757	(00001-	) Tray, Debris	1
	7	1051986	(02004-	) Valve, Hose, Drain (Japan Market)	1
	8	1051504	(02004-	) Strap, Hose, Drain (Japan Market)	1
	9	1051438	(02004-	) Hose, Drain, 1.50id X 19.3l, Blk (Japan Market)	1
	10	11531	(00001-	) Clamp, Hose, Wormdrive, 1.06-2.00d, .56w	2
	11	1034731	(00001-	) Screw, Hex, M6 X 1.00 X 16, Ss, Sems	8
	12	1012540	(00001-	) Hinge, 6mm Pin 2.5 73.5mmw 100mml, Bent	2
▽	13	9004846	(00001-	) Tank Kit, Recovery W/ Labels	1
▲	14	1042356	(00001-	) Label, Instr, Battery [T2]	1
▲	15	222639	(00001-	) Seal, Rbr, Clsd, .13, .38w 36.0l, Adh	1
▲	16	1039084	(00001-	) Label, Logo, White, Tennant, 5.5"Lg	1
	17	1022904	(00001-	) Bracket, Sppt, Stop, Blk, Nyl	1
	18	140027	(00001-	) Washer, Flat, 0.35b 0.75d .04, Ss	2
	19	1022399	(00001-	) Support, Tank, Prop, Blk, Nyl	1
	20	222460	(00001-	) Sleeve, P/M, 0.31b 0.50d 0.5l [430ss]	1
	21	1039118	(00001-	) Screw, Btn, M8 X 1.25 X 30, Blk	1
	22	11329	(00001-	) Screw, Hex, M6 X 1.00 X 16, NI, Ss	4
	23	01684	(00001-	) Washer, Flat, 0.27b 0.69d .05, Ss	4
	24	1018946	(00001-	) Strap, Retaining, 20mm X 159mm X 4.8,Blk	2

▽ ASSEMBLY

▲ INCLUDED IN ASSEMBLY

SOLUTION TANK GROUP

355086

S/N (00001-12861)

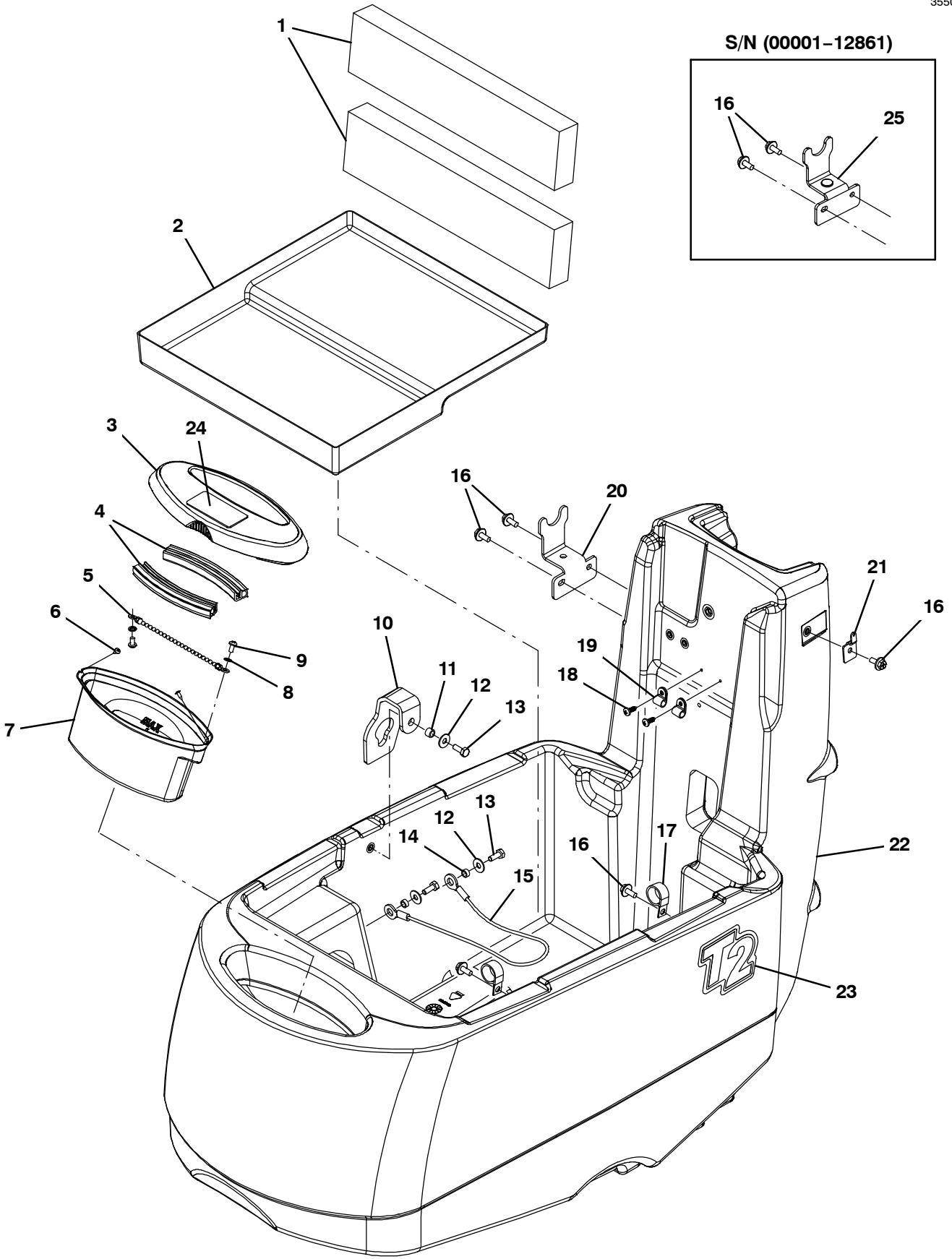

SOLUTION TANK GROUP

Ref.	Part No.	Serial Number	Description	Qty.	
1	630375	(00001-	) Spacer, Battery, 1.25 X 3.3 X 13.7, Foam	2	
2	1039967	(00001-	) Tray, Battery	1	
3	1045309	(00001-	) Cover, Fill, Front [T2]	1	
4	1045506	(00001-	) Seal, Bulb, 90, 0.49d .08-.09grip 004.9l	2	
5	621443	(00001-	) Chain, Ball, 10, 0157mml, Ss	1	
6	3701.6	(00001-	) Screw, Pan, Phl, 06-32 X 0.38, Shtmtl,Ss	2	
7	1045189	(00001-	) Strainer, Fill	1	
8	07514	(00001-	) Washer, Lock, Int, 10, Ss	2	
9	606915	(00001-	) Screw, Pan, 10-16 X 0.38, F/ Plstc, Ss	2	
10	1041789	(00001-	) Strap, Hanger, Brush	1	
11	140134	(00001-	) Sleeve, P/M, 0.25b 0.38d 0.3l, Stl	1	
12	01684	(00001-	) Washer, Flat, 0.27b 0.69d .05, Ss	3	
13	11329	(00001-	) Screw, Hex, M6 X 1.00 X 16, NI, Ss	3	
14	1001553	(00001-	) Bushing, Sleeve, 0.25b 0.36d 0.16l, Stl	2	
15	391368	(00001-	) Cable, Glv .09d 016.5l .38eye /.38eye	1	
16	1034731	(00001-	) Screw, Hex, M6 X 1.00 X 16, Ss, Sems	5	
17	630343	(00001-	) Clamp, Cable, Stl, 0.88d X 0.50w, 1hole	2	
18	1018155	(00001-	) Screw, Pan, Phl, M5 X 0.80 X 16, Tcut,Ss	2	
19	140324	(00001-	) Clamp, Cable, Nyl, 0.31d, Blk	2	
20	9013299	(12862-	) Bracket Kit, Hanger, Sqge, Hose, Ci [T2] (Kit Includes Item #1 (Qty 1) Through Item #4)	1	
21	601460	(00001-	) Clip, Hanger, Hose, .25d Hole, Clr PI	1	
▽	22	9004845	(00001-	) Tank Kit, Solution W/ Labels [T2]	1
▲	23	1042354	(00001-	) Label, Side T2	2
	24	1051553	(02004-	) Label, Fill, Tank [Jpn] (Japan)	1
	25	1043670	(00001-12861	) Bracket, Hanger, Sqge (NLA Replaced By Kit 9013299 - See Item #20)	1

▽ ASSEMBLY

▲ INCLUDED IN ASSEMBLY

VACUUM FAN GROUP

355083

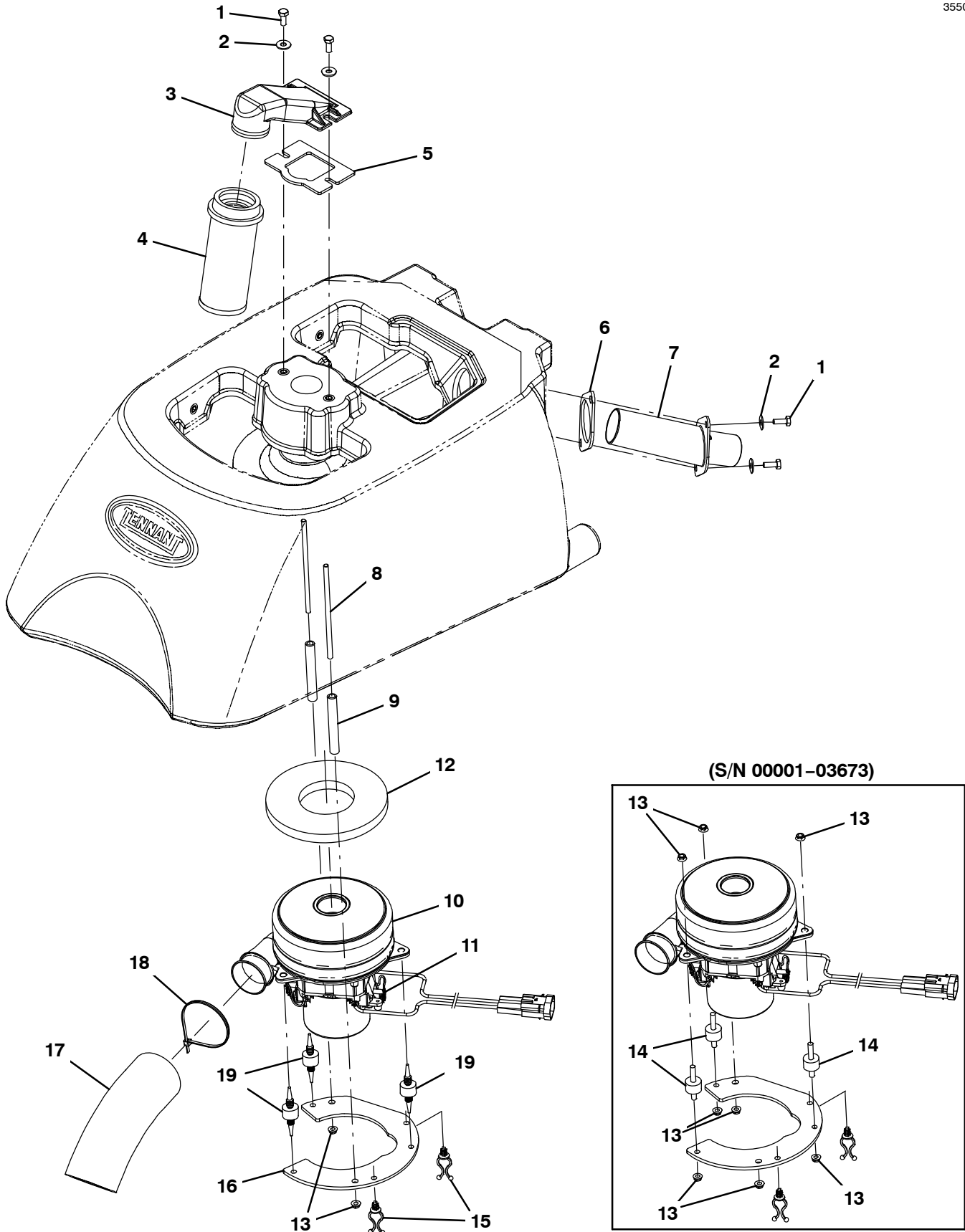

## VACUUM FAN GROUP

Ref.	Part No.	Serial Number	Description	Qty.	
1	11329	(00001-	) Screw, Hex, M6 X 1.00 X 16, NI, Ss	4	
2	01684	(00001-	) Washer, Flat, 0.27b 0.69d .05, Ss	4	
3	1011777	(00001-	) Mount, Float, Mold	1	
4	630052	(00001-	) Float, Shut-Off, (2)Ball, 1.75d	1	
5	1013628	(00001-	) Gasket, Mtg, Float, .125th, Neo, Adh	1	
6	1037106	(00001-	) Gasket, Adapter, Hose .13, Neo	1	
7	1037064	(00001-	) Tube, Hose, Adapter, 1.5d	1	
8	1015412	(00001-	) Rod, Thrd, Full, M06 X 1.0 05.5l	2	
9	1024575	(00001-	) Tube, 0.28id 0.43od 03.3l, PI	2	
▽	10	9004850	(00001-	) Motor Kit, Vacuum W/ Gasket	1
▲	11	372883	(00001-	) Vr, Brush Kit, Motor, Ele	1
▲	12	100038	(00001-	) Gasket, .50, 02.63id 05.75od, Adh [Epdm]	1
	13	1040381	(03674-	) Nut, Hex, Flng, M6 X 1.0, Ss [Serrated]	2
	13	1040381	(00001-03673	) Nut, Hex, Flng, M6 X 1.0, Ss [Serrated]	8
	14	1011093	(00001-03673	) Isolator, Vib, .75d, M6 Stud Both Ends	3
	15	30406	(00001-	) Clip, Keeper	2
	16	1041779	(00001-	) Bracket, Mtg, Vacuum	1
	17	1068577	(00001-	) Muffler, Exhaust, Vacfan, 150mm [T2/T3]	1
	18	130773	(00001-	) Tie, Cable, Nyl, 11.0l, .14w, 3.0 Max. D	1
	19	1062016	(03674-	) Isolator, Vib, .75d	3

▽ ASSEMBLY

▲ INCLUDED IN ASSEMBLY

HANDLE GROUP

355085

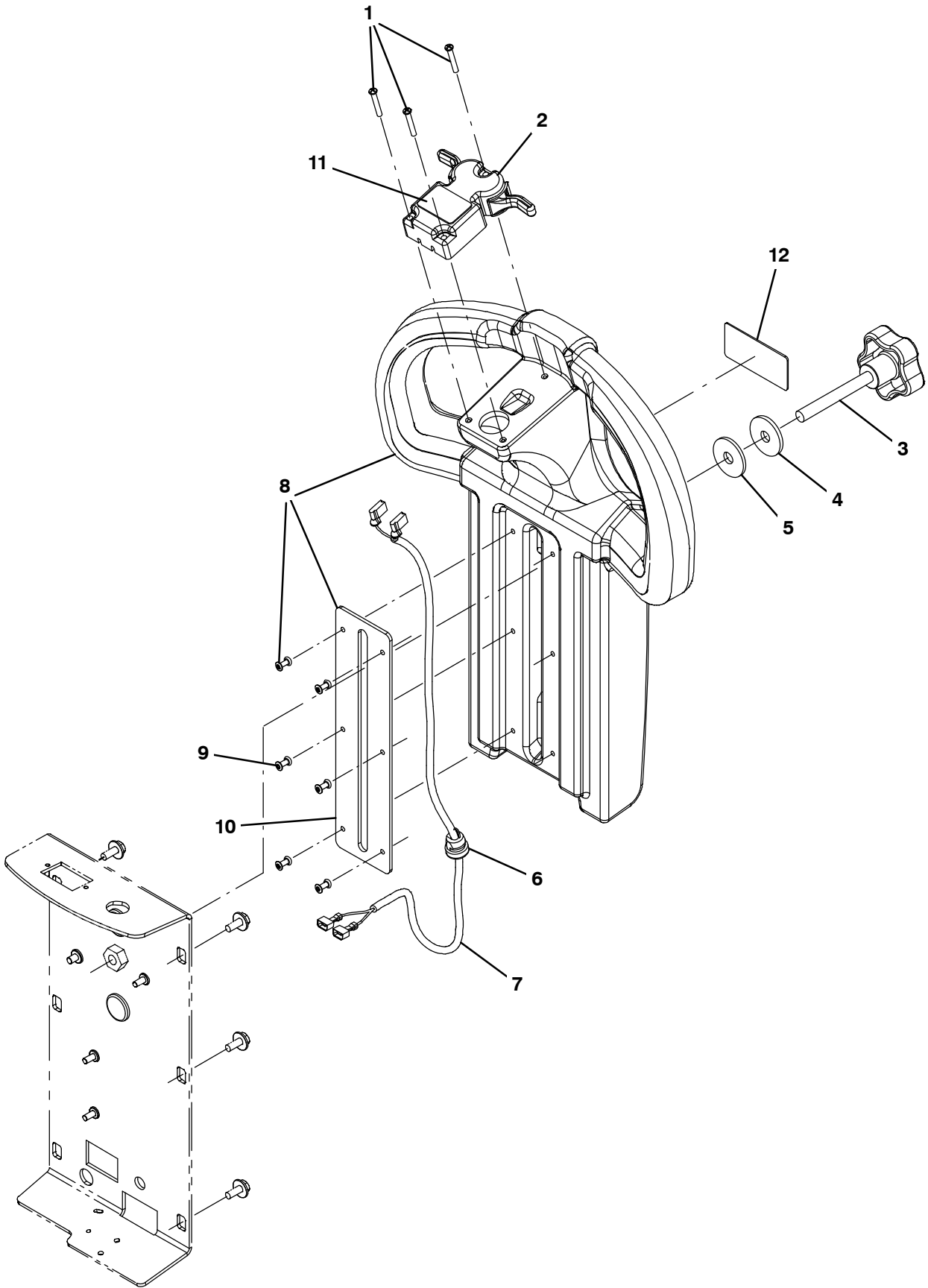



HANDLE GROUP

Ref.	Part No.	Serial Number	Description	Qty.	
1	1032889	(00001-	) Screw, Pan, Phl, 8-18 X 1.12, F/ Plstc	3	
2	1063200	(00001-	) Controlbox Assy, Trigger [Hawk Gray]	1	
3	1041059	(00001-	) Knob, Adj M10 X Stud 5-Lobe Blk	1	
4	1049480	(00001-	) Washer, .4"Id X 1.5"od X .037" Thk W/rbr	1	
5	1045237	(00001-	) Gasket, Washer, Psa, 10mm Id X 33mm Od	1	
6	130110	(00001-	) Strainrelief, Bshg [Sr6l-1]	1	
7	1047353	(00001-	) Cord Assy, Handle	1	
▽	8	9004853	(00001-	) Handle Assy Kit [T2]	1
▲	9	1021677	(00001-	) Rivet, Blind, .154d X 0.55 X .38d, Ss	6
▲	10	1040903	(00001-	) Rail, Handle	1
11	1051552	(02004-	) Label, Trigger, Brush [Jpn] (Japan Market)	1	
12	1051551	(02004-	) Label, Handle, Adj [Jpn] (Japan Market)	1	

▽ ASSEMBLY

▲ INCLUDED IN ASSEMBLY

CONTROL PANEL GROUP (S/N 10370- )

355278

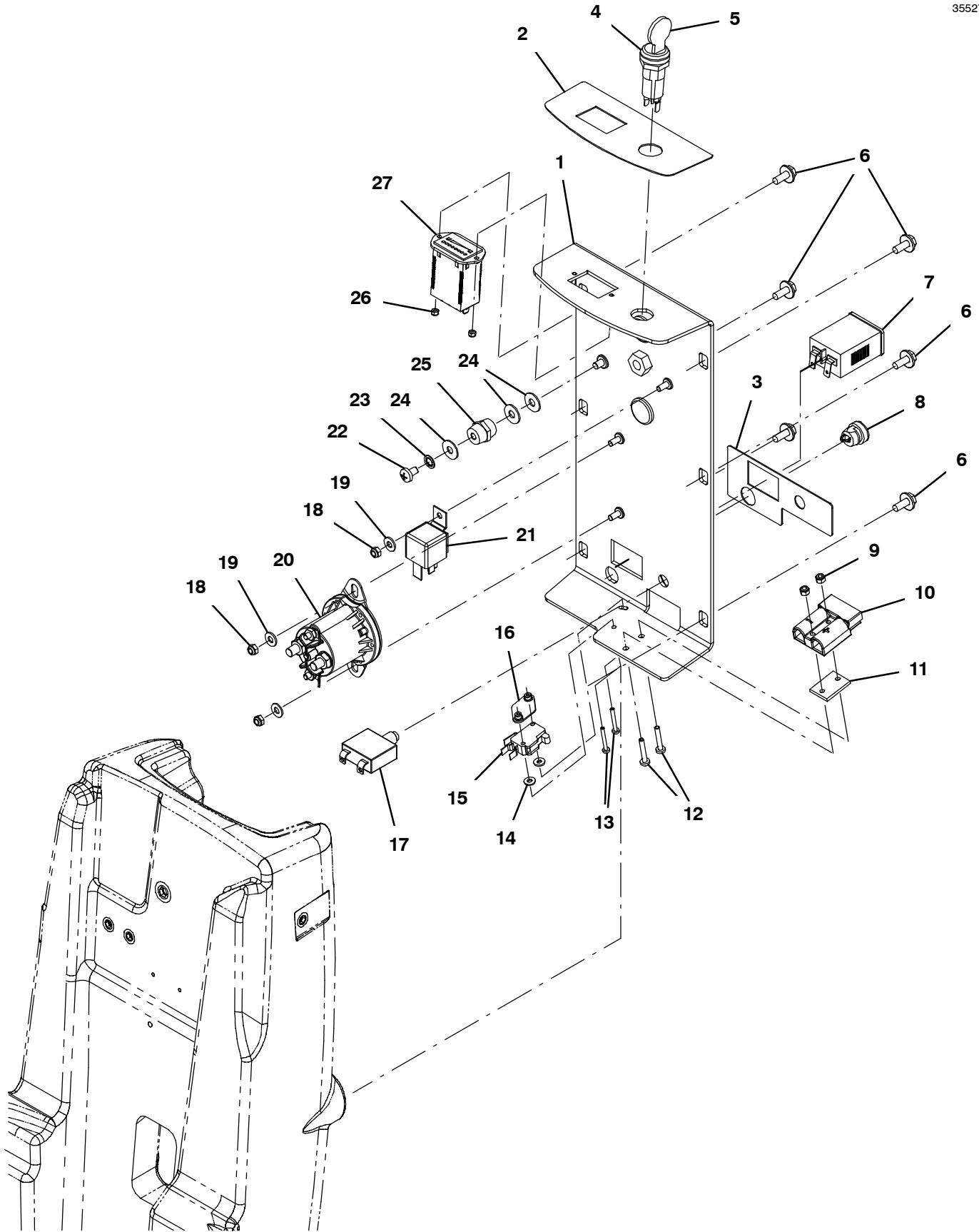

CONTROL PANEL GROUP (S/N 10370- )

Ref.	Part No.	Serial Number	Description	Qty.
▽	1	9011353	(10370- ) Control Panel Kit, Panel W/ Labels [T2]	1
▲	2	1042357	(00001- ) Label, Control Panel Top	1
	2	1051550	(02004- ) Label, Dash, Main [Jpn] (Japan Market)	1
▲	3	1042358	(00001- ) Label, Control Panel Bottom	1
▽	4	1011402	(00001- ) Switch, Key	1
▲	5	1017696	(00001- ) Key Set, Replmt [F/ Keyswitch 1011402]	1
	6	1034731	(00001- ) Screw, Hex, M6 X 1.00 X 16, Ss, Sems	6
	7	1064038	(00001- ) Gauge, Hourmeter, 05-277 Volt, Ac / Dc	1
	8	130110	(00001- ) Strainrelief, Bshg [Sr6l-1]	1
	9	33932	(00001- ) Nut, Hex, Lock, M4 X 0.70, NI, Ss	2
	10	605387	(00001- ) Connector, Anderson, 50a,Red W/O Contact	1
	11	603331	(00001- ) Spacer, Plug, Chrgr	1
	12	1033197	(00001- ) Screw, Pan, Phl, M4 X 0.70 X 25, Ss	2
	13	33933	(00001- ) Screw, Pan, Phl, M3 X 0.50 X 25, Ss	2
	14	41578	(00001- ) Washer, Flat, 06, Ss	2
	15	611005	(00001- ) Switch, Rlr, 16a, Micro	1
	16	995585	(00001- ) Plate, Thread, Switch (European Market)	1
	16	1013705	(00001- ) Plate, Thread, Switch, M3 Nut, 96hr PI (Non-European Market)	1
	17	606780	(00001- ) Circuitbreaker, 30.0a, Resetable	1
	18	09739	(00001- ) Nut, Hex, Lock, M5 X 0.80, NI, Ss	3
	19	01683	(00001- ) Washer, Flat, 10, Ss	3
	20	1066409	(10370- ) Relay, 24vdc, 150a, No [Trombetta]	1
	21	1012216	(00001- ) Relay, 24vdc, 070a, Spst No, Plug-In	1
	22	48732	(00001- ) Screw, Pan, Phl, M6 X 1.00 X 10, Ss	1
	23	07515	(00001- ) Washer, Lock, Int, 0.25, Ss	1
	24	01684	(00001- ) Washer, Flat, 0.27b 0.69d .05, Ss	3
	25	1013523	(00001- ) Stand-Off, Wir, M6	1
	26	579211	(00001- ) Nut, Hex, Lock, M3 X 0.50, NI, Ss	2
	27	1011625	(00001- ) Indicator, Battery, 24vdc, 1.86volt/Cell	1

▽ ASSEMBLY

▲ INCLUDED IN ASSEMBLY

CONTROL PANEL GROUP (S/N 0001-10369)

355087

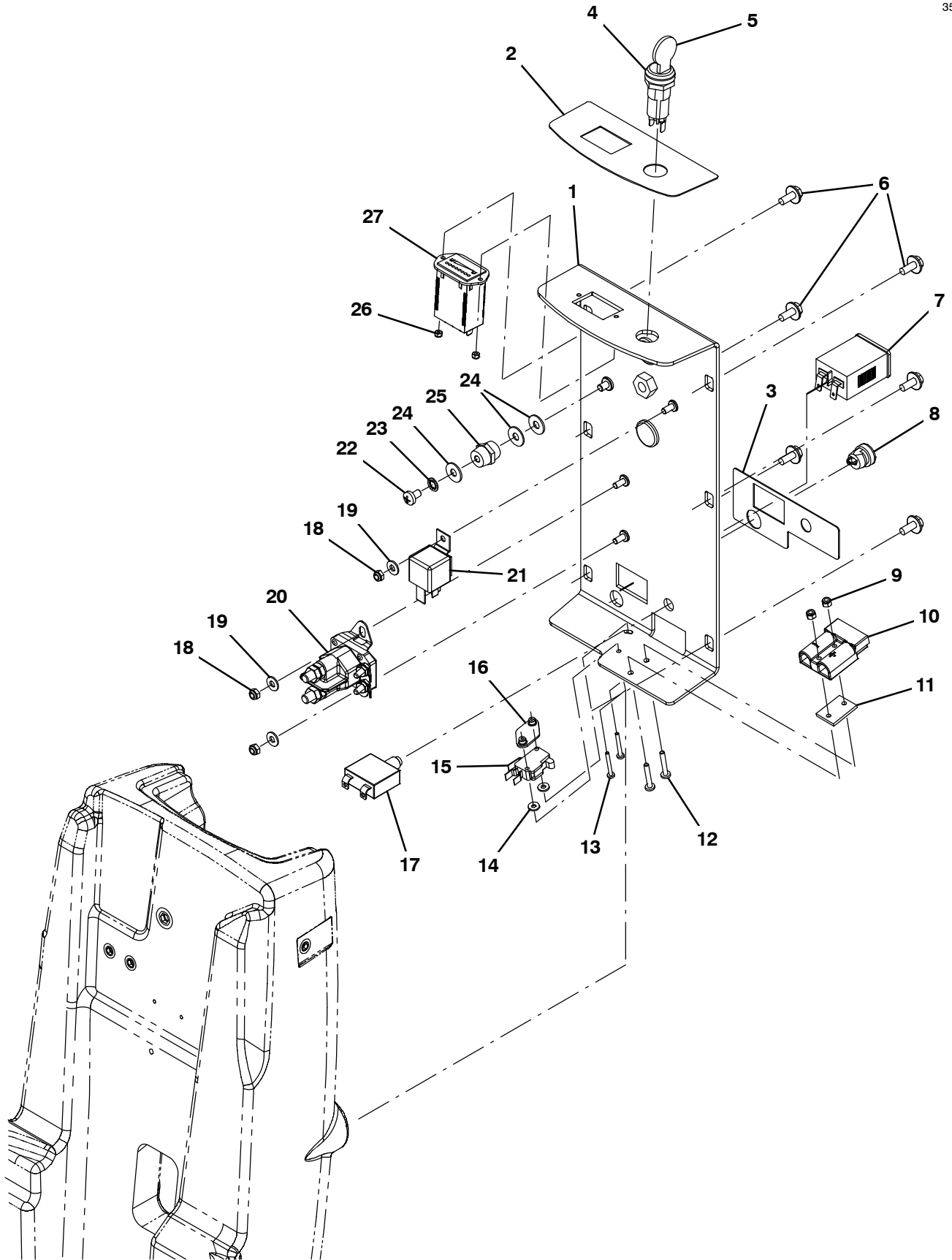

## CONTROL PANEL GROUP (S/N 00001-10369)

Ref.	Part No.	Serial Number	Description	Qty.
▽	1	9004852	(00001-10369 ) Control Panel Kit, Panel W/ Labels [T2]	1
▲	2	1042357	(00001- ) Label, Control Panel Top	1
	2	1051550	(02004- ) Label, Dash, Main [Jpn] (Japan Market)	1
▲	3	1042358	(00001- ) Label, Control Panel Bottom	1
▽	4	1011402	(00001- ) Switch, Key	1
▲	5	1017696	(00001- ) Key Set, Replmt [F/ Keyswitch 1011402]	1
	6	1034731	(00001- ) Screw, Hex, M6 X 1.00 X 16, Ss, Sems	6
	7	1064038	(00001- ) Gauge, Hourmeter, 05-277 Volt, Ac / Dc	1
	8	130110	(00001- ) Strainrelief, Bshg [Sr6l-1]	1
	9	33932	(00001- ) Nut, Hex, Lock, M4 X 0.70, NI, Ss	2
	10	605387	(00001- ) Connector, Anderson, 50a,Red W/O Contact	1
	11	603331	(00001- ) Spacer, Plug, Chrgr	1
	12	1033197	(00001- ) Screw, Pan, Phl, M4 X 0.70 X 25, Ss	2
	13	33933	(00001- ) Screw, Pan, Phl, M3 X 0.50 X 25, Ss	2
	14	41578	(00001- ) Washer, Flat, 06, Ss	2
	15	611005	(00001- ) Switch, Rlr, 16a, Micro	1
	16	995585	(00001- ) Plate, Thread, Switch (European Market)	1
	16	1013705	(00001- ) Plate, Thread, Switch, M3 Nut, 96hr PI (Non-European Market)	1
	17	606780	(00001- ) Circuitbreaker, 30.0a, Resetable	1
	18	09739	(00001- ) Nut, Hex, Lock, M5 X 0.80, NI, Ss	3
	19	01683	(00001- ) Washer, Flat, 10, Ss	3
	20	1038490	(00001-10369 ) Relay, 24vdc, 100a, No [Trombetta]	1
	21	1012216	(00001- ) Relay, 24vdc, 070a, Spst No, Plug-In	1
	22	48732	(00001- ) Screw, Pan, Phl, M6 X 1.00 X 10, Ss	1
	23	07515	(00001- ) Washer, Lock, Int, 0.25, Ss	1
	24	01684	(00001- ) Washer, Flat, 0.27b 0.69d .05, Ss	3
	25	1013523	(00001- ) Stand-Off, Wir, M6	1
	26	579211	(00001- ) Nut, Hex, Lock, M3 X 0.50, NI, Ss	2
	27	1011625	(00001- ) Indicator, Battery, 24vdc, 1.86volt/Cell	1

▽ ASSEMBLY

▲ INCLUDED IN ASSEMBLY

WHEEL GROUP (S/N 14274- )

355375

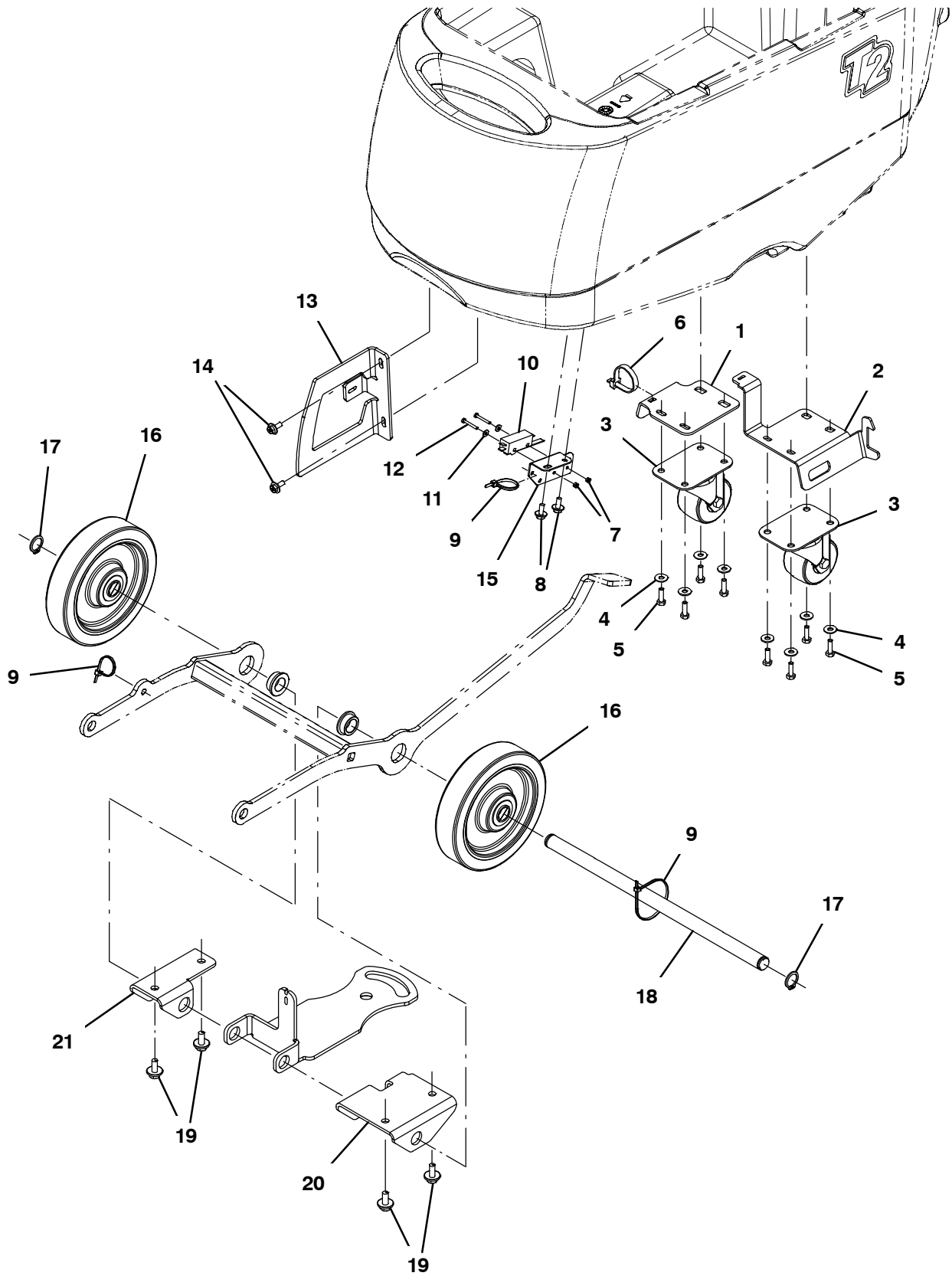

## WHEEL GROUP (S/N 14274- )

Ref.	Part No.	Serial Number	Description	Qty.
1	1041339	(00001-	) Bracket, Caster, Rh	1
2	1074265	(14274-	) Bracket, Caster, Lift Latch [T2]	1
3	1043250	(00001-	) Caster, Swivel, Plate, 70d X 40w X 95h	2
4	01684	(00001-	) Washer, Flat, 0.27b 0.69d .05, Ss	8
5	12277	(00001-	) Screw, Hex, M6 X 1.00 X 20, NI, Ss	8
6	44961	(00001-	) Tie, Cable, Nyl, 14.5l .30w 4.0 Max D	1
7	579211	(00001-	) Nut, Hex, Lock, M3 X 0.50, NI, Ss	2
8	1034731	(00001-	) Screw, Hex, M6 X 1.00 X 16, Ss, Sems	2
9	130773	(00001-	) Tie, Cable, Nyl, 11.0l, .14w, 3.0 Max. D	3
10	1008142	(00001-	) Switch, Snap, 25a Spdt	1
11	41578	(00001-	) Washer, Flat, 06, Ss	2
12	33933	(00001-	) Screw, Pan, Phl, M3 X 0.50 X 25, Ss	2
13	1040691	(00001-	) Bracket, Guide, Roller	1
14	1034731	(00001-	) Screw, Hex, M6 X 1.00 X 16, Ss, Sems	2
15	1040762	(00001-	) Bracket, Switch, Lift, Head	1
16	1040129	(00001-	) Wheel, 07.0d 1.50w, Pyu, Gray	2
17	26428	(14274-	) Ring, Retaining, Ext, 0.75d, Hd	2
18	1074251	(14274-	) Axle, Wheel, Main, 19d X 414l, Znc [T2]	1
19	1020341	(14274-	) Screw, Hex, M8 X 1.25 X 20, Ss, Sems	4
20	1074253	(14274-	) Bracket, Mtg, Axle, Lh [T2]	1
21	1074250	(14274-	) Bracket, Mtg, Axle, Rh [T2]	1

WHEEL GROUP (S/N 0001-14273)

355090

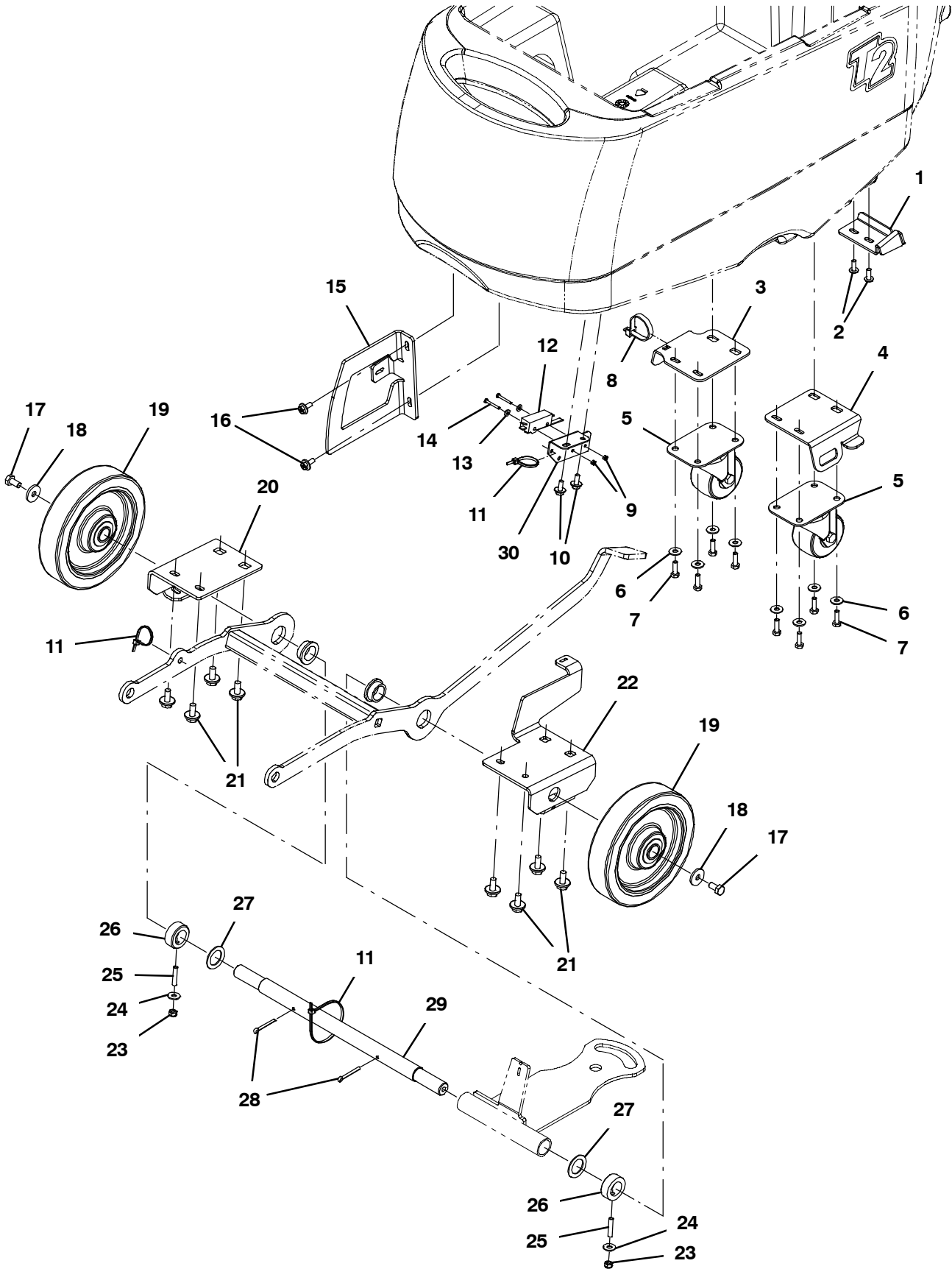



## WHEEL GROUP (S/N 00001-14273)

Ref.	Part No.	Serial Number	Description	Qty.
1	1044404	(00001-14273	) Bracket, Locking, Pedal, Foot	1
2	608322	(00001-14273	) Screw, Trs, M6 X 1.00 X 16, Phl, Ss	2
3	1041339	(00001-	) Bracket, Caster, Rh	1
4	1045639	(00001-14273	) Bracket, Caster, Lh	1
5	1043250	(00001-	) Caster, Swivel, Plate, 70d X 40w X 95h	2
6	01684	(00001-	) Washer, Flat, 0.27b 0.69d .05, Ss	8
7	12277	(00001-	) Screw, Hex, M6 X 1.00 X 20, NI, Ss	8
8	44961	(00001-	) Tie, Cable, Nyl, 14.5l .30w 4.0 Max D	1
9	579211	(00001-	) Nut, Hex, Lock, M3 X 0.50, NI, Ss	2
10	1034731	(00001-	) Screw, Hex, M6 X 1.00 X 16, Ss, Sems	2
11	130773	(00001-	) Tie, Cable, Nyl, 11.0l, .14w, 3.0 Max. D	3
12	1008142	(00001-	) Switch, Snap, 25a Spdt	1
13	41578	(00001-	) Washer, Flat, 06, Ss	2
14	33933	(00001-	) Screw, Pan, Phl, M3 X 0.50 X 25, Ss	2
15	1040691	(00001-	) Bracket, Guide, Roller	1
16	1034731	(00001-	) Screw, Hex, M6 X 1.00 X 16, Ss, Sems	2
17	49826	(00001-14273	) Screw, Hex, M8 X 1.25 X 16, NI, Ss	2
18	1017218	(00001-14273	) Washer, Flat, 0.32b 1.00d .12, Ss	2
19	1040129	(00001-	) Wheel, 07.0d 1.50w, Pyu, Gray	2
20	1040929	(00001-	) Bracket, Mtg, Axle, Rh	1
21	1020341	(00001-14273	) Screw, Hex, M8 X 1.25 X 20, Ss, Sems	8
22	1040293	(00001-14273	) Bracket, Mtg, Axle, Lh	1
23	08712	(00001-14273	) Nut, Hex, Lock, M6 X 1.00, NI, Ss	2
24	01684	(00001-14273	) Washer, Flat, 0.27b 0.69d .05, Ss	2
25	1025853	(00001-14273	) Screw, Set, Soc, M6 X 1.00 X 35, NI, Ss	2
26	1046211	(00001-14273	) Collar, Axle, 22 Id X 36 Od X 14 W	2
27	82226	(00001-14273	) Washer, Flat, 0.91b 1.38d .06, Stl, PI	2
28	08236	(00001-14273	) Pin, Cotter, .156 X 1.25	2
29	1040291	(00001-14273	) Axle, Wheel, Main	1
30	1040762	(00001-	) Bracket, Switch, Lift, Head	1

SCRUB HEAD GROUP, 43 CM (S/N 23453- )

355877

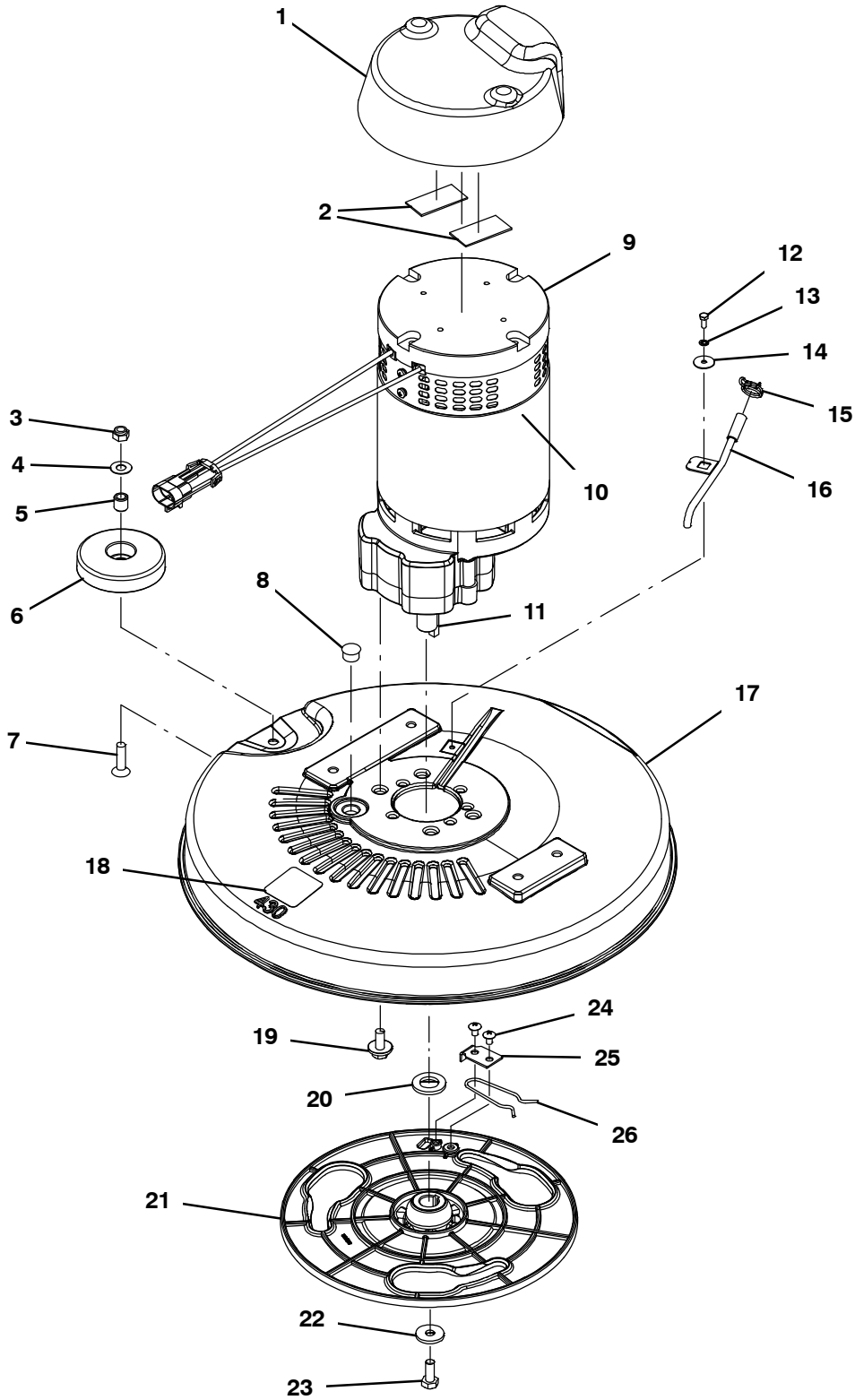

## SCRUB HEAD GROUP, 43 CM (S/N 23453- )

Ref.	Part No.	Serial Number	Description	Qty.	
1	1047235	(00001-	) Cover, Brush, Motor	1	
2	606243	(00001-	) Tape, Foam, Acrylic, 1.0w X 12.0l	2	
3	08713	(00001-	) Nut, Hex, Lock, M8 X 1.25, NI, Ss	1	
4	140027	(00001-	) Washer, Flat, 0.35b 0.75d .04, Ss	1	
5	222460	(00001-	) Sleeve, P/M, 0.31b 0.50d 0.5l [430ss]	1	
6	1010560	(00001-	) Wheel, Bmpr, 80d X 25w, Non-Marking	1	
7	79506	(00001-	) Screw, Flt, Soc, M8 X 1.25 X 30, Ss	1	
8	02431	(05975-	) Plug, Hole, Rnd, 0.56h .03-.12, Blk Nyl	1	
▽	9	1249810	(23453-	) Motor, Ele, 24vdc 0150rpm 500w, [Amp]	1
▲	10	1045790	(05975-	) Brush Kit, Replmt,Carbon 24vdc[1pk=1set]	1
▲	11	1014328	(05975-	) Key, Sq, 05mm X 05mm, 25mm	1
	12	1020234	(00001-	) Screw, Hex, M4 X 0.70 X 10, Ss	1
	13	02938	(00001-	) Washer, Lock, Int, 08, Ss	1
	14	1009168	(00001-	) Washer, Flat, 0.17b 0.75d .04, Ss	1
	15	607775	(00001-	) Clamp, Hose, Wir, .63 - .66, Blk	1
	16	1016155	(00001-	) Tube Wldt, Supply, Water	1
▽	17	9004849	(00001-	) Scrubhead Kit, Housing W/ Label [T2]	1
▲	18	578769	(00001-	) Label, Parts, Moving [Textless]	1
	19	1020341	(05975-	) Screw, Hex, M8 X 1.25 X 20, Ss, Sems	4
	20	1022549	(05975-	) Spacer, Shaft, 17.15b 30.0d 3.0l, Ss	1
	21	9014623	(15981-	) Hub Kit, Drive, 3lug, Nyl [T2/T3, T300]	1
	22	1017218	(05975-	) Washer, Flat, 0.32b 1.00d .12, Ss	1
	23	12273	(05975-	) Screw, Hex, M8 X 1.25 X 20, NI, Ss	1
	24	140197	(15981-	) Screw, Trs, Phl, 10-24 X 0.38, Sems, Ss	2
	25	1011201	(00001-	) Plate, Clamp, Brush	1
	26	1013188	(00001-	) Clip, Spring, Drive Plate [T3], Clr Zn	1

▽ ASSEMBLY

▲ INCLUDED IN ASSEMBLY

SCRUB HEAD GROUP, 43 CM (S/N 05975-23452)

355167

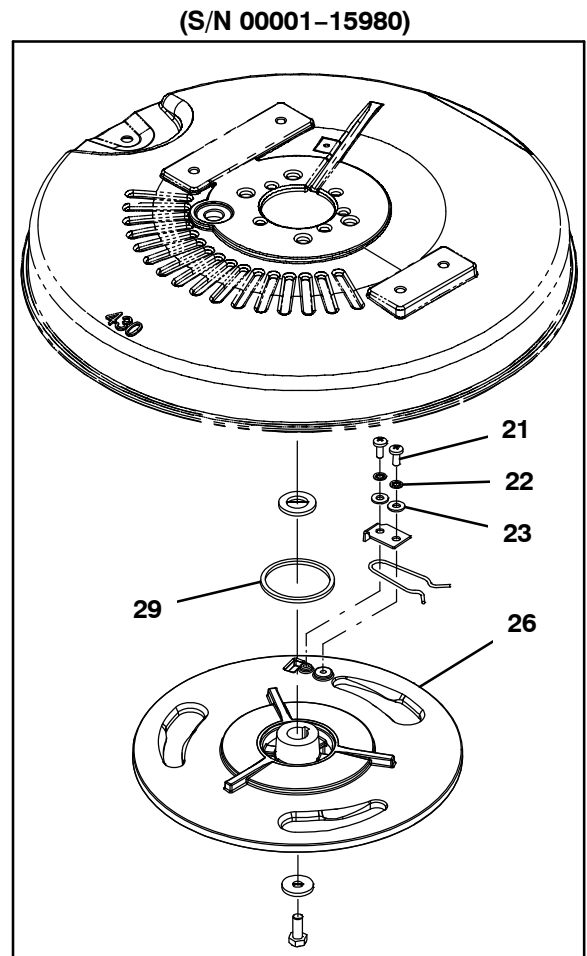
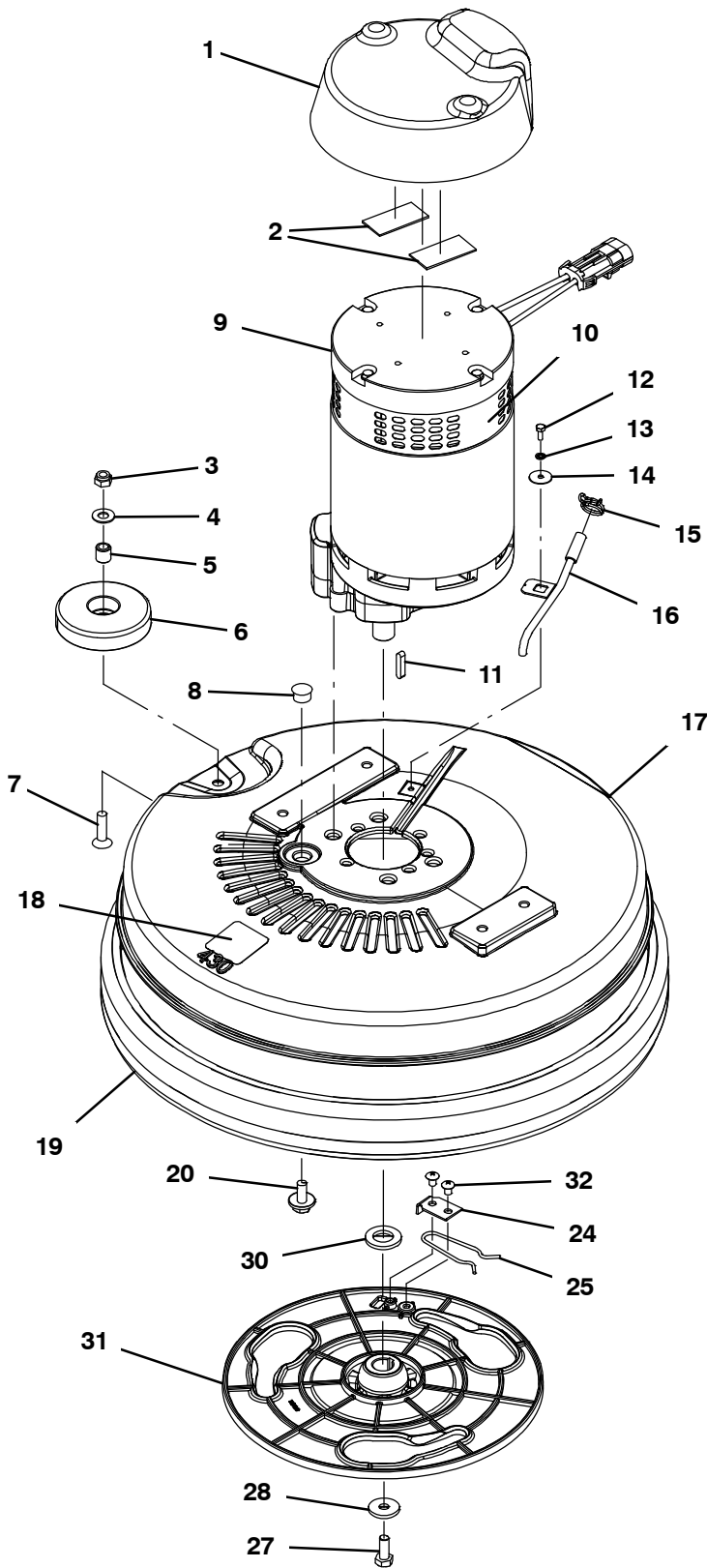

SCRUB HEAD GROUP, 43 CM (S/N 05975-23452)

Ref.	Part No.	Serial Number	Description	Qty.	
1	1047235	(00001-	) Cover, Brush, Motor	1	
2	606243	(00001-	) Tape, Foam, Acrylic, 1.0w X 12.0l	2	
3	08713	(00001-	) Nut, Hex, Lock, M8 X 1.25, NI, Ss	1	
4	140027	(00001-	) Washer, Flat, 0.35b 0.75d .04, Ss	1	
5	222460	(00001-	) Sleeve, P/M, 0.31b 0.50d 0.5l [430ss]	1	
6	1010560	(00001-	) Wheel, Bmpr, 80d X 25w, Non-Marking	1	
7	79506	(00001-	) Screw, Flt, Soc, M8 X 1.25 X 30, Ss	1	
8	02431	(05975-	) Plug, Hole, Rnd, 0.56h .03-.12, Blk Nyl	1	
▽	9	1069414	(05975-23452 ) Motor Kit, 1disk, 43/50cm [T2/T3-Eu]	1	
▲	10	1045790	(05975-	) Brush Kit, Replmt,Carbon 24vdc[1pk=1set]	1
▲	11	1014328	(05975-	) Key, Sq, 05mm X 05mm, 25mm	1
	12	1020234	(00001-	) Screw, Hex, M4 X 0.70 X 10, Ss	1
	13	02938	(00001-	) Washer, Lock, Int, 08, Ss	1
	14	1009168	(00001-	) Washer, Flat, 0.17b 0.75d .04, Ss	1
	15	607775	(00001-	) Clamp, Hose, Wir, .63 - .66, Blk	1
	16	1016155	(00001-	) Tube Wldt, Supply, Water	1
▽	17	9004849	(00001-	) Scrubhead Kit, Housing W/ Label [T2]	1
▲	18	578769	(00001-	) Label, Parts, Moving [Textless]	1
	19	1055019	(00001-23452 ) Bumper, Head, 43cm, W/ Bristle Skirt, Im	1	
	20	1020341	(05975-	) Screw, Hex, M8 X 1.25 X 20, Ss, Sems	4
	21	09200	(00001-15980 ) Screw, Pan, Phl, M5 X 0.80 X 12, Ss	2	
	22	07514	(00001-15980 ) Washer, Lock, Int, 10, Ss	2	
	23	01683	(00001-15980 ) Washer, Flat, 10, Ss	2	
	24	1011201	(00001-	) Plate, Clamp, Brush	1
	25	1013188	(00001-	) Clip, Spring, Drive Plate [T3], Clr Zn	1
	26	1015875	(05975-15980 ) Hub, Drive, 3lug, Alm, 17.0b [T2/T3-Eu] (Replaced by 9014623)	1	
	27	12273	(05975-	) Screw, Hex, M8 X 1.25 X 20, NI, Ss	1
	28	1017218	(05975-	) Washer, Flat, 0.32b 1.00d .12, Ss	1
	29	1016426	(00001-15980 ) Ring, Water, Containment (Replaced by 9014623)	1	
	30	1022549	(05975-	) Spacer, Shaft, 17.15b 30.0d 3.0l, Ss	1
	31	9014623	(15981-	) Hub Kit, Drive, 3lug, Nyl [T2/T3, T300]	1
	32	140197	(15981-	) Screw, Trs, Phl, 10-24 X 0.38, Sems, Ss	2

▽ ASSEMBLY

▲ INCLUDED IN ASSEMBLY

SCRUB HEAD GROUP, 43 CM (S/N 00001-05974)

355088

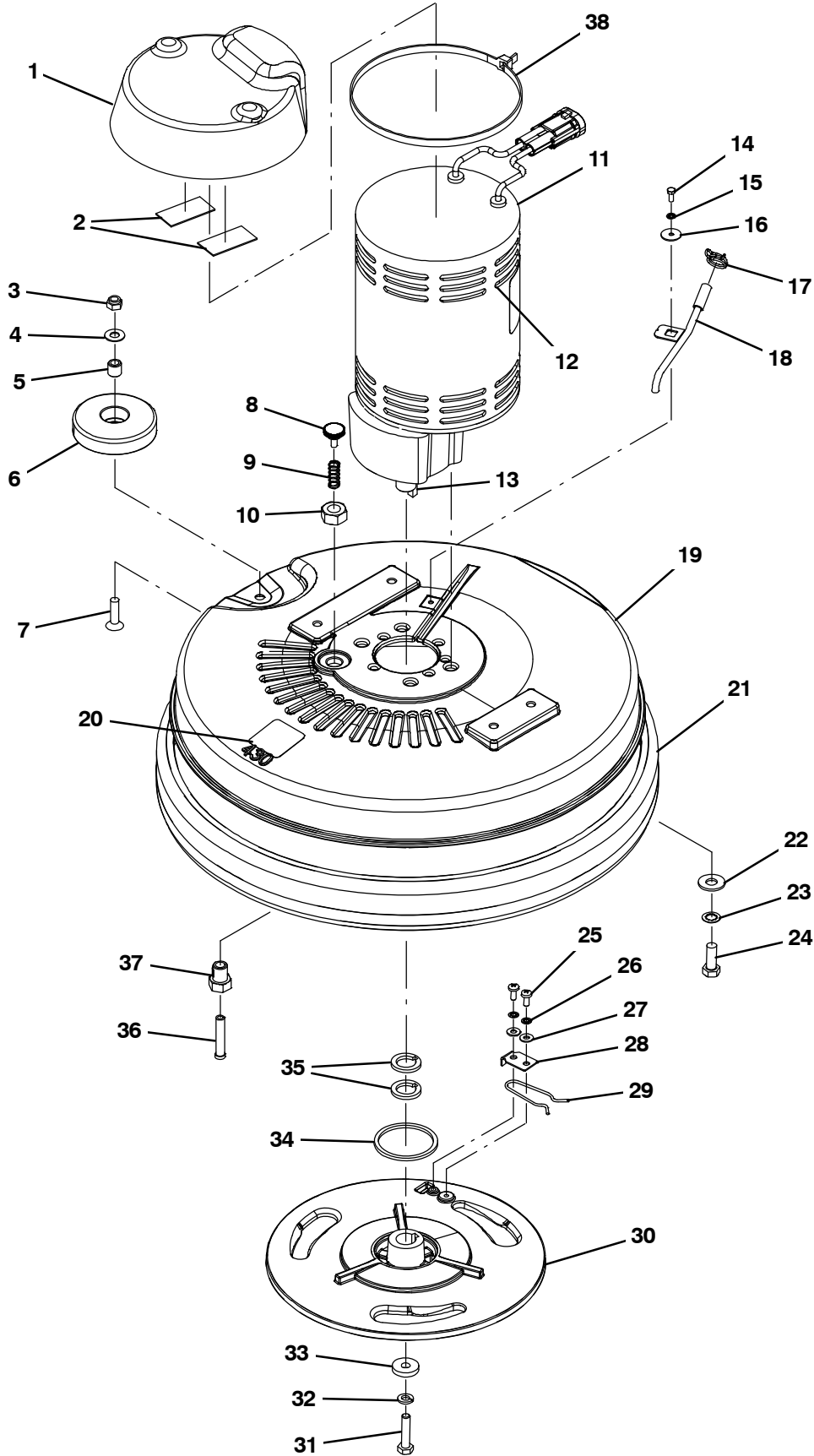

SCRUB HEAD GROUP, 43 CM (S/N 00001-05974)

Ref.	Part No.	Serial Number	Description	Qty.
1	1047235	(00001-	) Cover, Brush, Motor	1
2	606243	(00001-	) Tape, Foam, Acrylic, 1.0w X 12.0l	2
3	08713	(00001-	) Nut, Hex, Lock, M8 X 1.25, NI, Ss	1
4	140027	(00001-	) Washer, Flat, 0.35b 0.75d .04, Ss	1
5	222460	(00001-	) Sleeve, P/M, 0.31b 0.50d 0.5l [430ss]	1
6	1010560	(00001-	) Wheel, Bmpr, 80d X 25w, Non-Marking	1
7	79506	(00001-	) Screw, Flt, Soc, M8 X 1.25 X 30, Ss	1
8	603012	(00001-05974	) Knob, Rnd, 19.0d M6 X 12, Stud, Plstc,PI	1
9	1037400	(00001-05974	) Spring, Cmpr, .42od, .04wir, 1.0l, PI,Mw	1
10	1037470	(00001-05974	) Nut, Hex, M14 X 2.00, Ss	1
▽	11	1050516	(01251-05974 ) Motor, Ele, 24vdc 200rpm 1.0hp Gear [Ce] (Rpld by 1069414 - Includes Motor, Hub & Hardware)	1
▲	12	222615	(01251-05974 ) Vr, Brush, Motor, Ele [lp 572012] (For Imperial Motor 1050516)	1
	12	1045790	(00001-01250 ) Brush Kit, Replmt,Carbon [Sanrong 24vdc] (For Sanrong Motor 1040999)	1
▲	13	00930	(00001-05974 ) Key, Sq, 0.25 X 0.25, 1.50l	1
	14	1020234	(00001- ) Screw, Hex, M4 X 0.70 X 10, Ss	1
	15	02938	(00001- ) Washer, Lock, Int, 08, Ss	1
	16	1009168	(00001- ) Washer, Flat, 0.17b 0.75d .04, Ss	1
	17	607775	(00001- ) Clamp, Hose, Wir, .63 - .66, Blk	1
	18	1016155	(00001- ) Tube Wldt, Supply, Water	1
▽	19	9004849	(00001- ) Scrubhead Kit, Housing W/ Label [T2]	1
▲	20	578769	(00001- ) Label, Parts, Moving [Textless]	1
	21	1055019	(00001-23452 ) Bumper, Head, 43cm, W/ Bristle Skirt, Im	1
	22	01686	(00001-05974 ) Washer, Flat, 0.44b 1.00d .08, Ss	4
	23	43953	(00001-05974 ) Washer, Lock, Int, 0.38, Ss	4
	24	69225	(00001-05974 ) Screw, Hex, .38-16 X 1.00, Ss	4
	25	09200	(00001- ) Screw, Pan, Phl, M5 X 0.80 X 12, Ss	2
	26	07514	(00001- ) Washer, Lock, Int, 10, Ss	2
	27	01683	(00001- ) Washer, Flat, 10, Ss	2
	28	1011201	(00001- ) Plate, Clamp, Brush	1
	29	1013188	(00001- ) Clip, Spring, Drive Plate [T3], Clr Zn	1
	30	1036525	(00001-05974 ) Driver, Pad, 3-Lug, Alm, 19.0b[90lbs-Dp]	1
	31	1035038	(00001-05974 ) Screw, Hex, .31-18 X 1.38, Ss, NI	1
	32	140015	(00001-05974 ) Washer, Lock, Split, 0.31, Ss	1
	33	1028796	(00001-05974 ) Washer, Flat, 0.33b 1.00d .18, Stl, PI	1
	34	1016426	(00001- ) Ring, Water, Containment	1
	35	621471	(00001-05974 ) Spacer, 0.75b 1.12d 0.12l,	2
	36	1037399	(00001-05974 ) Pin, Stop, 8.3mmd X 42mml	1
	37	605825	(00001-05974 ) Screw, Stop, Head Pin	1
	38	222809	(00001-05974 ) Tie, Cable, Nyl, 29.8l .30w 9.0 Max D	1

▽ ASSEMBLY

▲ INCLUDED IN ASSEMBLY

SCRUB HEAD LIFT GROUP

355095

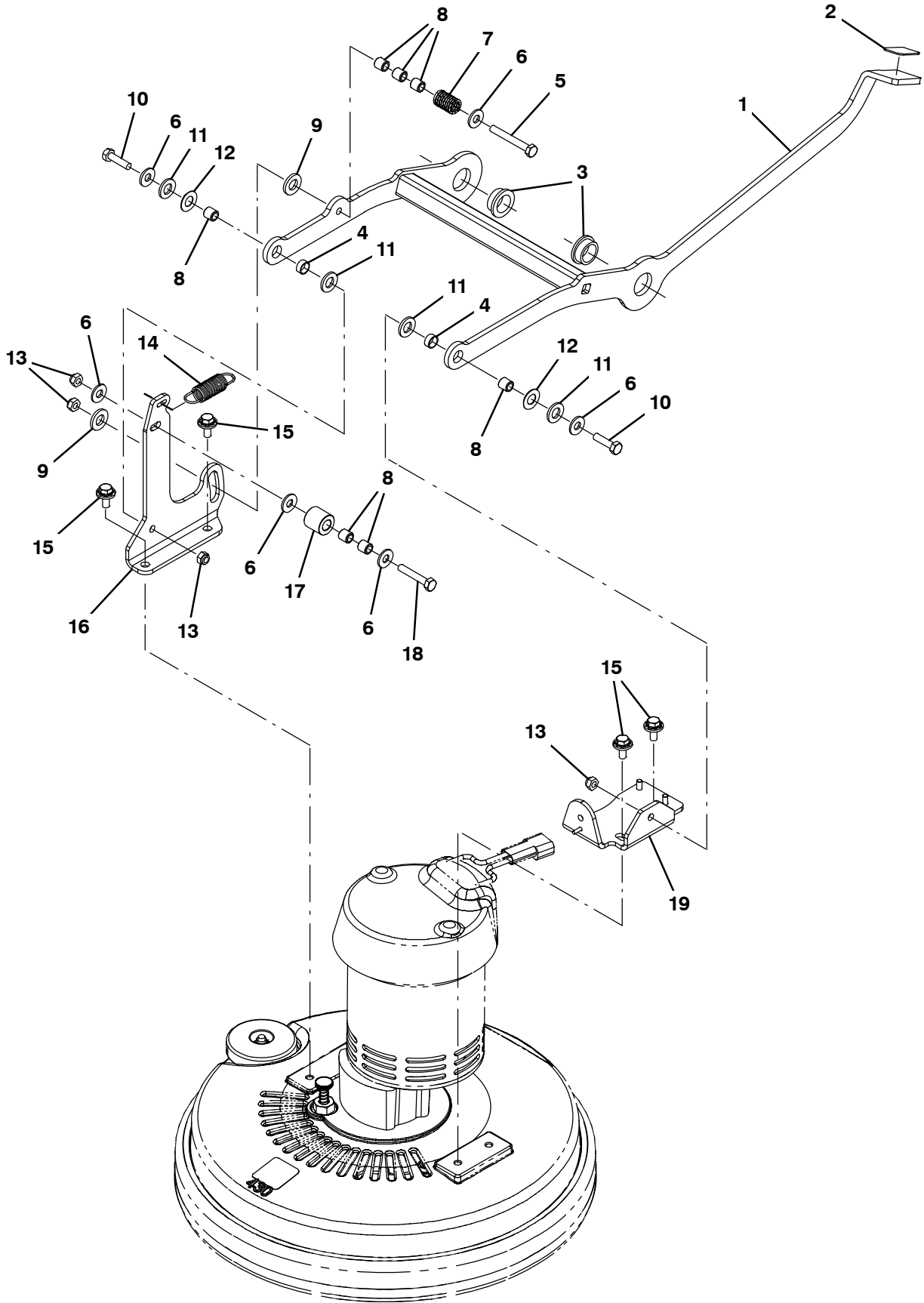



## SCRUB HEAD LIFT GROUP

Ref.	Part No.	Serial Number	Description	Qty.
▽	1	9013793	(14274- ) Lift Wldt Kit, Head, 1disk, 43cm [T2]	1
▲	2	1014283	(00001- ) Pad, Adh, 28mm X 36mm, Blk [Non-Slip]	1
▲	3	1074268	(14274- ) Bushing, Flng, 19mmb 28mmd 12mml [T2]	2
▲	4	630188	(00001- ) Bearing, Journal, .50id X .25l	2
▽	1	9004844	(00001-14273 ) Headlift Kit, Weldment Assy [T2]	1
▲	2	1014283	(00001- ) Pad, Adh, 28mm X 36mm, Blk [Non-Slip]	1
▲	3	1040869	(00001-14273 ) Bushing, Flng, 22mmb 28mmd 12mml	2
▲	4	630188	(00001- ) Bearing, Journal, .50id X .25l	2
	5	1014163	(00001- ) Screw, Hex, M8 X 1.25 X 60, Fl, Ss	1
	6	01685	(00001- ) Washer, Flat, 0.38b 0.88d .08, Ss	6
	7	140430	(00001- ) Spring, Cmpr, 0.70od .10wir 01.7l	1
	8	222460	(00001- ) Sleeve, P/M, 0.31b 0.50d 0.5l [430ss]	7
	9	140127	(00001- ) Washer, Thrust, 0.51b 1.00d 0.12w, Brz	2
	10	09011	(00001- ) Screw, Hex, M8 X 1.25 X 30, Ss	2
	11	1013936	(00001- ) Washer, Flat, 0.51b 0.94d .10, Nyl	4
	12	20536-2	(00001- ) Washer, Flat, 0.50b 1.00d .03, Nyl	2
	13	08713	(00001- ) Nut, Hex, Lock, M8 X 1.25, NI, Ss	4
	14	1018916	(00001- ) Spring, Extn, 0.75od 0.07wir 02.8l	1
	15	1020341	(00001- ) Screw, Hex, M8 X 1.25 X 20, Ss, Sems	4
	16	1043109	(00001- ) Bracket, Mtg, Head, Roller	1
	17	1014020	(00001- ) Roller, Lift, Dual Disk Head	1
	18	222505	(00001- ) Screw, Hex, M8 X 1.25 X 45, Ss	1
	19	1040950	(00001- ) Bracket, Mtg, Head And Water Valve	1

▽ ASSEMBLY

▲ INCLUDED IN ASSEMBLY

SQUEEGEE GROUP

355713

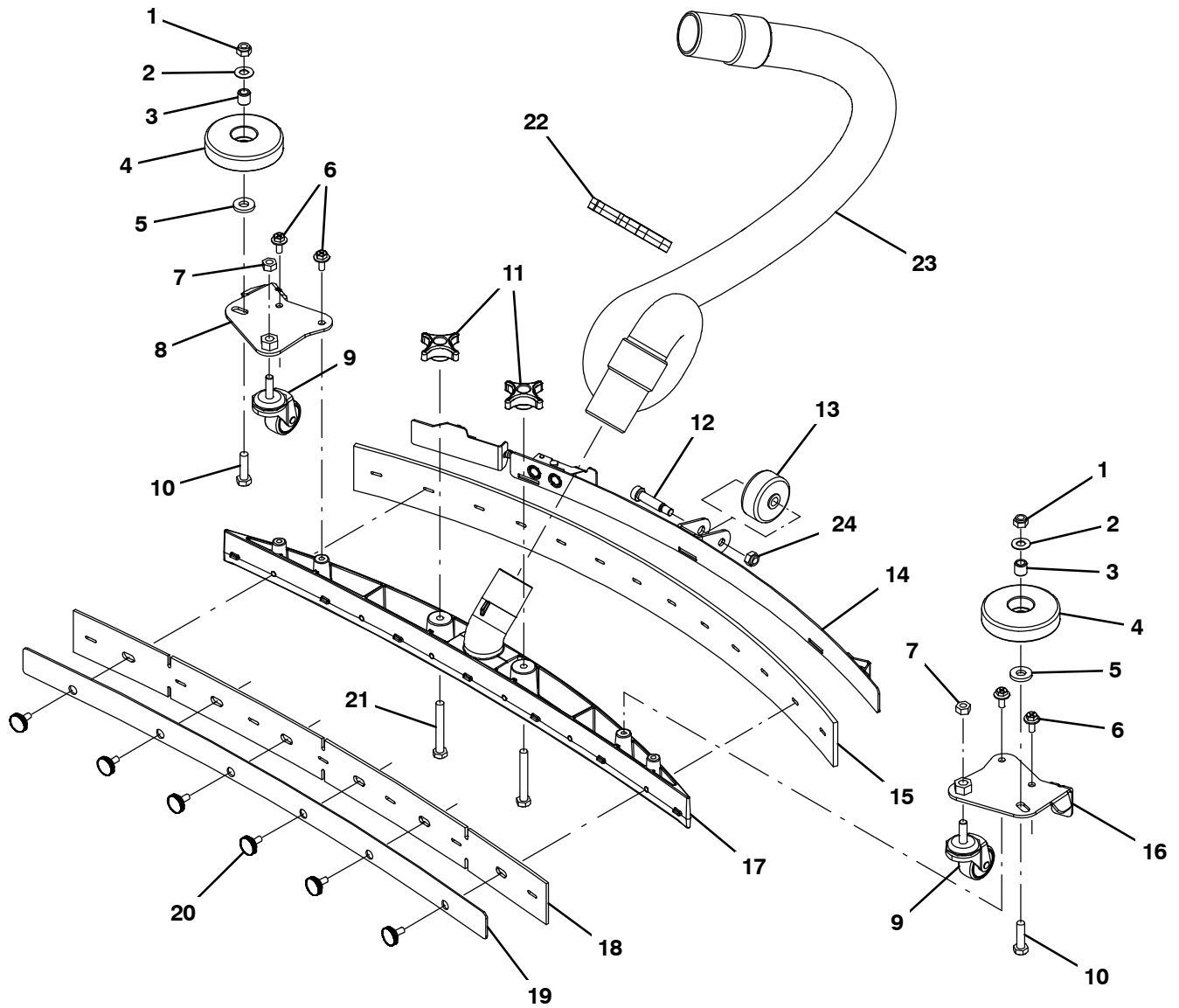

## SQUEEGEE GROUP

Ref.	Part No.	Serial Number	Description	Qty.
▽	9004851	(00001-	) Squeegee Assy Kit [T2]	1
▲	1 08713	(00001-	) Nut, Hex, Lock, M8 X 1.25, NI, Ss	2
▲	2 140027	(00001-	) Washer, Flat, 0.35b 0.75d .04, Ss	2
▲	3 222460	(00001-	) Sleeve, P/M, 0.31b 0.50d 0.5l [430ss]	2
▲	4 1010560	(00001-	) Wheel, Bmpr, 80d X 25w, Non-Marking	2
▲	5 69461	(00001-	) Washer, Flat, 0.38b 0.88d .12, Stl, Pl	2
▲	6 1034731	(00001-	) Screw, Hex, M6 X 1.00 X 16, Ss, Sems	4
▲	7 07786	(00001-	) Nut, Hex, Std, M8 X 1.25, Ss	2
▲	8 1042757	(00001-	) Bracket, Caster, Bmpr Wheel, Rh	1
▲	9 1042507	(00001-	) Caster, Swivel, 38d, M8 X 1.25, Clr Zn	2
▲	10 09011	(00001-	) Screw, Hex, M8 X 1.25 X 30, Ss	2
▲	11 1010558	(00001-	) Knob, Star, 2.00d 4ear 0.7l M8x1.25,Thru	2
▲	12 600187	(00001-	) Bolt, Shld, .38d X 1.25, .31-18	1
▲	13 630477	(00001-	) Wheel, Pyu, 02.0d 0.38w, Gray	1
▲	14 1050699	(00001-	) Assy, Band, Sqge, Rear [T2]	1
▲	15 1045384	(00001-	) Blade, Sqge, Rear, 27.84l Ure (Standard)	1
	15 1045383	(00001-	) Blade, Sqge, Rear, 27.84l Gum (Optional)	1
	15 1040626	(00001-	) Blade, Sqge, Rear, 27.84l Linatex (Optional)	1
▲	16 1042529	(00001-	) Bracket, Caster, Bmpr Wheel, Lh	1
▲	17 1040647	(00001-	) Frame, Sqge	1
▲	18 1045381	(00001-	) Blade, Sqge, Front, 26.93l Ure (Standard)	1
	18 1045380	(00001-	) Blade, Sqge, Front, 26.93l Gum (Optional)	1
	18 1040983	(00001-	) Blade, Sqge, Front, 26.93l Linatex (Optional)	1
▲	19 1041072	(00001-	) Band, Sqge, Front	1
▲	20 1049977	(00001-	) Knob, Rnd, 19.0d M6 X 12, Stud, Plstc, Ss	6
▲	21 1014163	(00001-	) Screw, Hex, M8 X 1.25 X 60, Fl, Ss	2
	22 1014079	(00001-	) Clip, Grip, Hose, 1.50id, Dbl, Blk Pyp	1
	23 1213590	(00001-	) Hose, Vacuum, 1.50id X 049.6l, 2cuff, Pu	1
▲	24 32983	(00001-	) Nut, Hex, Lock, .31-18, NI	1

▽ ASSEMBLY

▲ INCLUDED IN ASSEMBLY

SQUEEGEE LIFT GROUP

355094

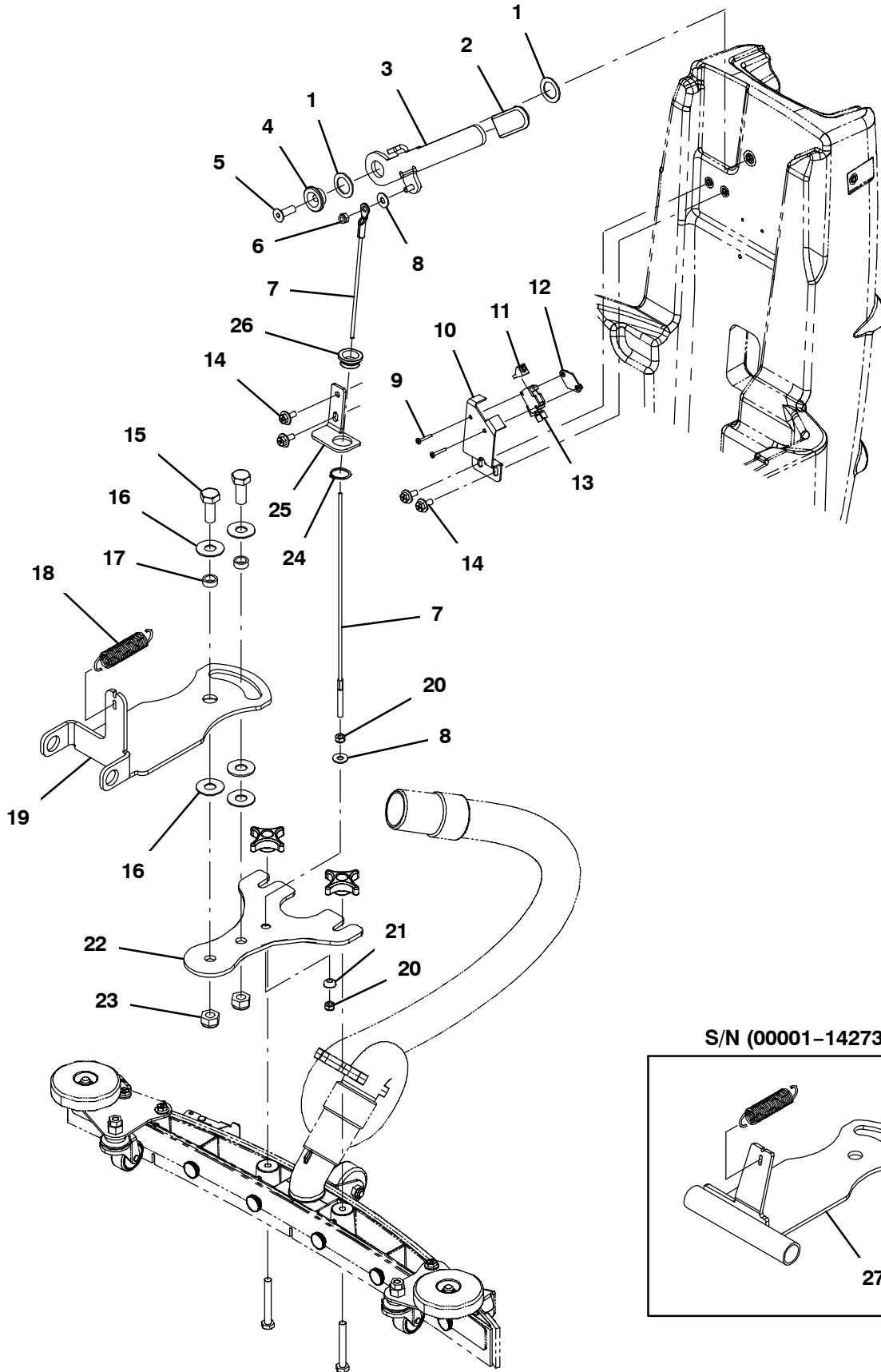

## SQUEEGEE LIFT GROUP

Ref.	Part No.	Serial Number	Description	Qty.
1	1026051	(00001-	) Washer, Flat, 0.79b 1.18d .06, Nyl	2
2	1045878	(00001-	) Grip, Lever, Vinyl	1
3	1042050	(00001-	) Lever, Sqge	1
4	1041442	(00001-	) Bushing, Retainer, M8 Fh Screw	1
5	222692	(00001-	) Screw, Flt, Soc, M8 X 1.25 X 25, NI, Ss	1
6	08708	(00001-	) Nut, Hex, Lock, M6 X 1.00, NI	1
7	1041472	(00001-	) Cable, Glv 3mmd 700mml M6eye /M6-1.0	1
8	01684	(00001-	) Washer, Flat, 0.27b 0.69d .05, Ss	1
9	06922	(00001-	) Screw, Pan, Phl, M3 X 0.50 X 20, 4.8	2
10	1042117	(00001-	) Plate, Mount, Switch, Vacuum	1
11	600372	(00001-	) Boot, Switch	1
12	995585	(00001-	) Plate, Thread, Switch (European Market)	1
12	1013705	(00001-	) Plate, Thread, Switch, M3 Nut, 96hr PI (Non-European Market)	1
13	611005	(00001-	) Switch, Rlr, 16a, Micro	1
14	1034731	(00001-	) Screw, Hex, M6 X 1.00 X 16, Ss, Sems	4
15	12309	(00001-	) Screw, Hex, M12 X 1.75 X 30, Ss	2
16	140045	(00001-	) Washer, Flat, 0.51b 1.25d .06, Ss	2
17	1013662	(00001-	) Bushing, Sleeve, 12mmb 16mmd 7mml, Pm Yel	2
18	1014131	(00001-	) Spring, Extn, 0.62od 0.06wir 03.0l, PI	1
19	1074252	(14274-	) Bracket, Sqge, Lift [T2]	1
20	08712	(00001-	) Nut, Hex, Lock, M6 X 1.00, NI, Ss	2
21	1046288	(00001-	) Washer, Spherical, 6.4b 14d, PI	1
22	1039432	(00001-	) Bracket, Sqge, Pivot	1
23	09741	(00001-	) Nut, Hex, Lock, M12 X 1.75, NI, Ss	2
24	621236	(00001-	) Ring, Retaining, Ext, 0.81d	1
25	1048449	(00001-	) Bracket, Guide, Cable	1
26	1009363	(00001-	) Bushing, Cable	1
27	1040375	(00001-14273	) Bracket Wldt, Lift, Sqge	1

SOLUTION GROUP

355089

S/N (00001-12861)

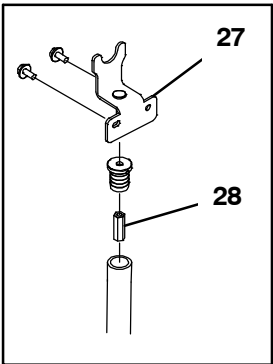

S/N (00001-14273)

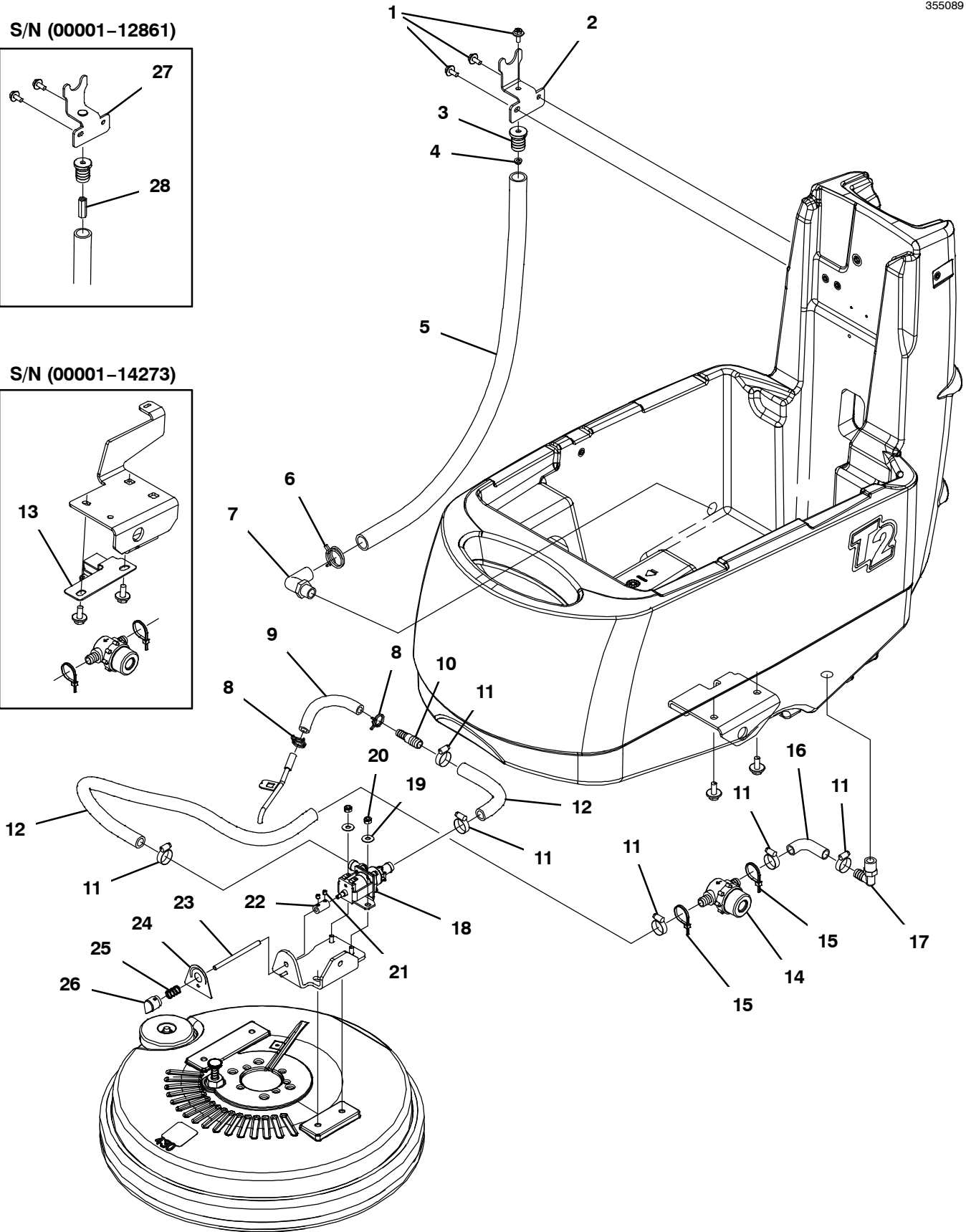
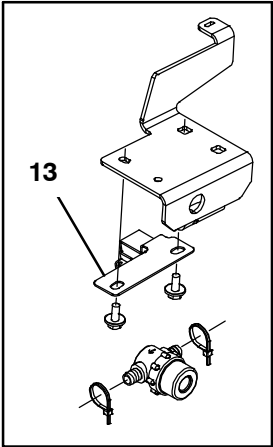

## SOLUTION GROUP

Ref.	Part No.	Serial Number	Description	Qty.	
1	1034731	(00001-	) Screw, Hex, M6 X 1.00 X 16, Ss, Sems	3	
2	9013299	(12862-	) Bracket Kit, Hanger, Sqge, Hose, Ci [T2] (Kit Includes Item #1 (Qty 1) Through Item #4)	1	
3	1035469	(00001-	) Fitting, Plstc, Bm12 [Sight Tube]	1	
4	1040381	(12862-	) Nut, Hex, Flng, M6 X 1.00, Ss	1	
5	1041008	(00001-	) Hose, Drain, Soltn Tank, 0.75id, Vyl	1	
6	608915	(00001-	) Clamp, Hose, Wir, 1.03 - 1.09	1	
7	40145	(00001-	) Fitting, Plstc, E90, Bm12/Pm08	1	
8	607775	(00001-	) Clamp, Hose, Wir, .63 - .66, Blk	2	
9	613451	(00001-	) Hose, Pyu, Clr, 0.38id 0.62od 012.0l (611254)	1	
10	222375	(00001-	) Fitting, Plstc, Str, Bm06/Bm08	1	
11	54333	(00001-	) Clamp, Hose, Wormdrive, 0.31-0.88d, .31w	6	
12	613531	(00001-	) Hose, Pvc, Clr, 0.50id 0.75od 045.0l (611259)	1	
13	1047895	(00001-14273	) Bracket, Mount, Filter	1	
▽	14	1047752	(00001-	) Filter, In-Line, Bm08/Bm08	1
▲	14	613992	(00001-	) Gasket [Viton, F/1005302]	1
▲	14	1005304	(00001-	) Screen, Fltr, 80 Mesh, Ss	1
▲	14	613991	(00001-	) Bowl, Clr, Short, F/1005302	1
15	130773	(00001-	) Tie, Cable, Nyl, 11.0l, .14w, 3.0 Max. D	2	
16	1048278	(00001-	) Hose, Pvc, Clr E90 0.63id 0.75od	1	
17	1017532	(00001-	) Fitting, Plstc, E90, Bm08/Pm06	1	
18	1213803	(13190-	) Valve, Water, Solenoid, 24vdc, Bm10/Bm10	1	
▽	18	1062385	(00001-13189	) Valve, Water, Solenoid, 24vdc Bm10/Bm10	1
▲	18	614265	(00001-13189	) Valve Kit, Water [Viton Diaphragm]	1
19	01684	(00001-	) Washer, Flat, 0.27b 0.69d .05, Ss	2	
20	08712	(00001-	) Nut, Hex, Lock, M6 X 1.00, NI, Ss	2	
21	20634	(00001-	) Screw, Set, Soc, 10-24 X 0.25, NI	2	
22	601472	(00001-	) Coupling [5100]	1	
23	1041011	(00001-	) Rod, Valve, Water	1	
24	1014156	(00001-	) Label, Opertnl, Lower, Soltn Flow	1	
25	1017091	(00001-	) Spring, Cmpr, 0.50od .04wir 00.8l	1	
26	626121	(00001-	) Knob, Rnd, 0.72d 0.78l 0.25b, Plstc	1	
27	1043670	(00001-12861	) Bracket, Hanger, Sqge (NLA Replaced By Kit 9013299 - See Item #2)	1	
28	1044327	(00001-12861	) Nut, Hex, M6 X 1.00 X 31l (NLA Replaced By Kit 9013299 - See Item #2)	1	

▽ ASSEMBLY

▲ INCLUDED IN ASSEMBLY

## BATTERY GROUP, 12V/75Ah (EUROPEAN MARKET)

355388

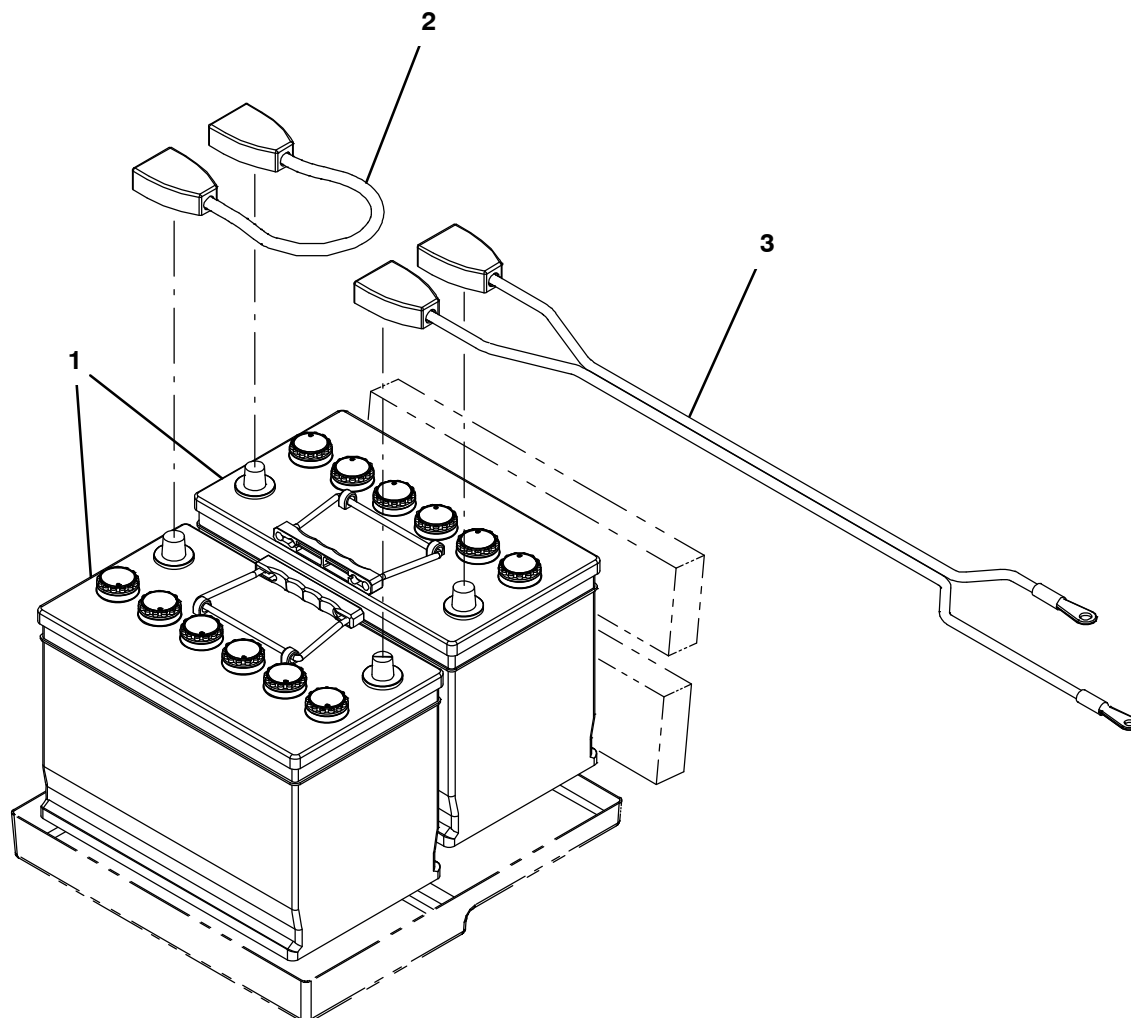

Ref.	Part No.	Serial Number	Description	Qty.
1	1214517	(00001-	) Battery, Wet, 12vdc, 90ah	2
2	1011749	(00001-	) Cable, Battery, 10mm X 380mml,Blk,Ce[Tt]	1
3	1046640	(00001-	) Harness, Battery [T2 Ce]	1



**BATTERY GROUP, 12V/85Ah  
(EUROPEAN MARKET)**

355097

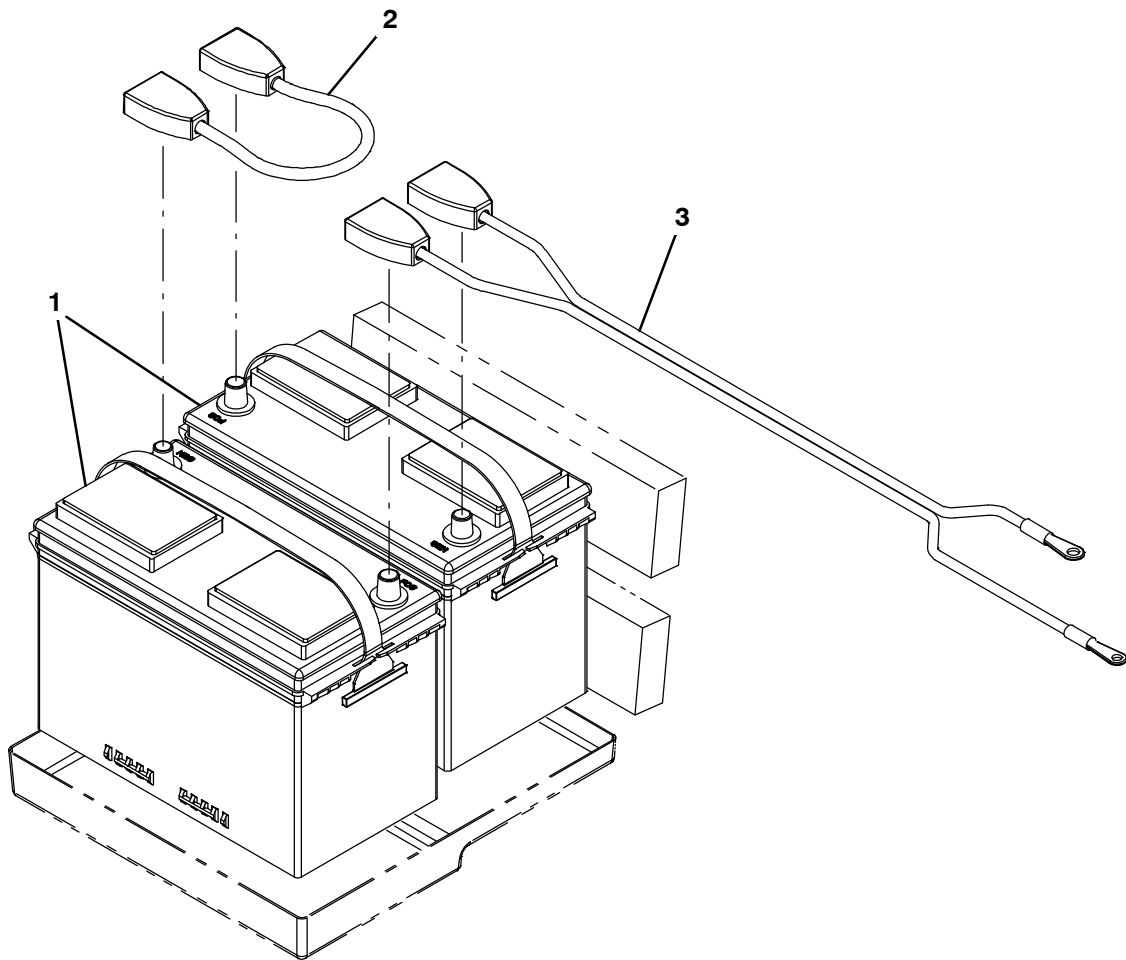

Ref.	Part No.	Serial Number	Description	Qty.
1	1041454	(00001-	) Battery, 12v/85ah5h [27tmxap]	2
2	1011749	(00001-	) Cable, Battery, 10mm X 380mml,Blk,Ce[Tt]	1
3	1046640	(00001-	) Harness, Battery [T2 Ce]	1

# STANDARD PARTS

## BATTERY GROUP, MAINTENANCE FREE 12V/50Ah (EUROPEAN MARKET)

355279

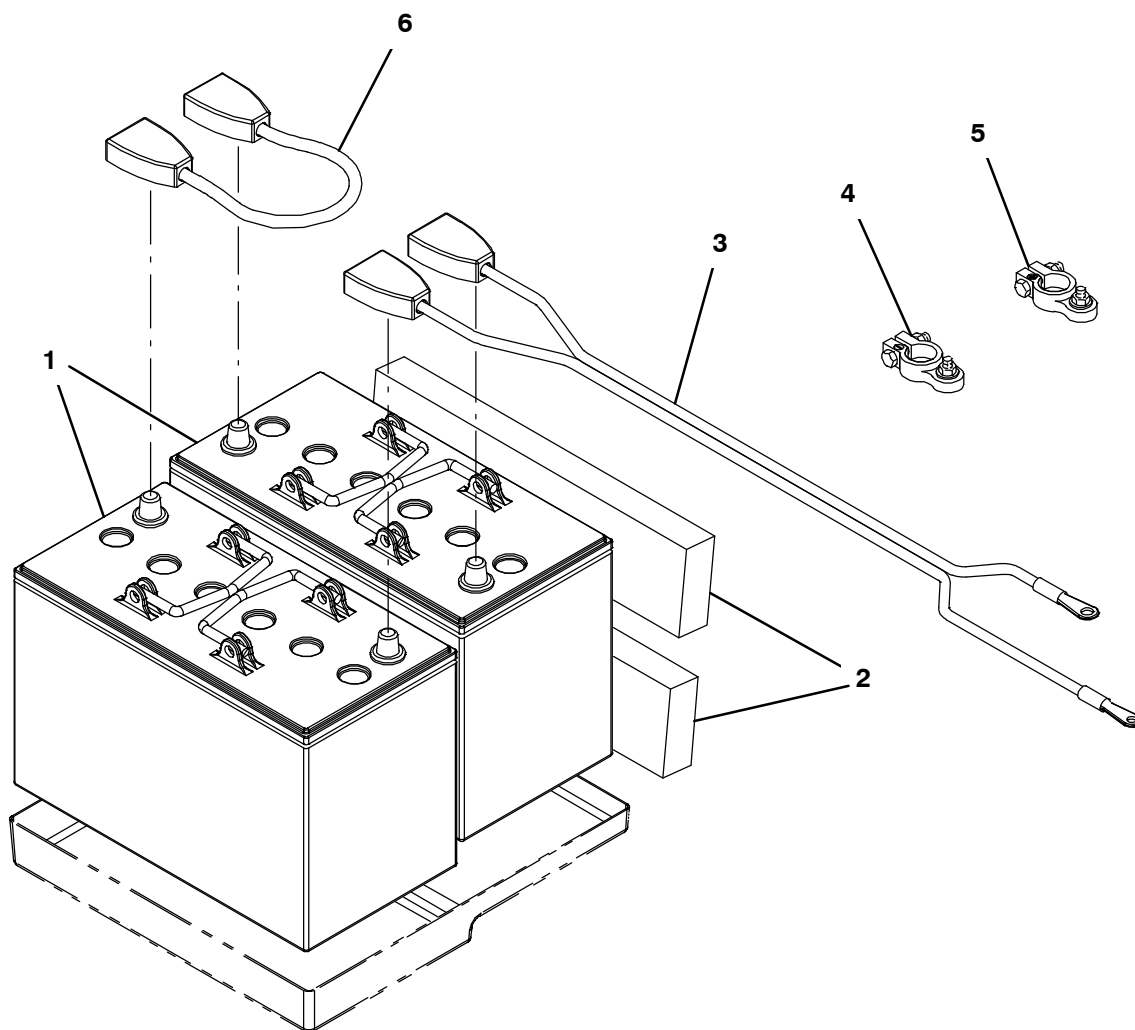

Ref.	Part No.	Serial Number	Description	Qty.
▽	9011228	(00001-	) Battery Kit, Mf [Monoblocs 2x12v/50ah]	1
▲	1 1072635	(00001-	) Battery, 12vdc 050ah C5 Gel	2
▲	2 630375	(00001-	) Spacer, Battery, Foam, 1.25 X 3.3 X 13.7	2
	3 1046640	(00001-	) Harness, Battery [T2 Ce]	1
	4 93581	(00001-	) Clamp, Post, Battery, Negative	2
	5 93580	(00001-	) Clamp, Post, Battery, Positive	2
	6 1011749	(00001-	) Cable, Battery, 10mm X 380mml,Blk,Ce[Ti]	1

▽ ASSEMBLY

▲ INCLUDED IN ASSEMBLY

**BATTERY GROUP, MAINTENANCE FREE 12V/70Ah  
(EUROPEAN & NON-NORTH AMERICAN MARKET)**

355099

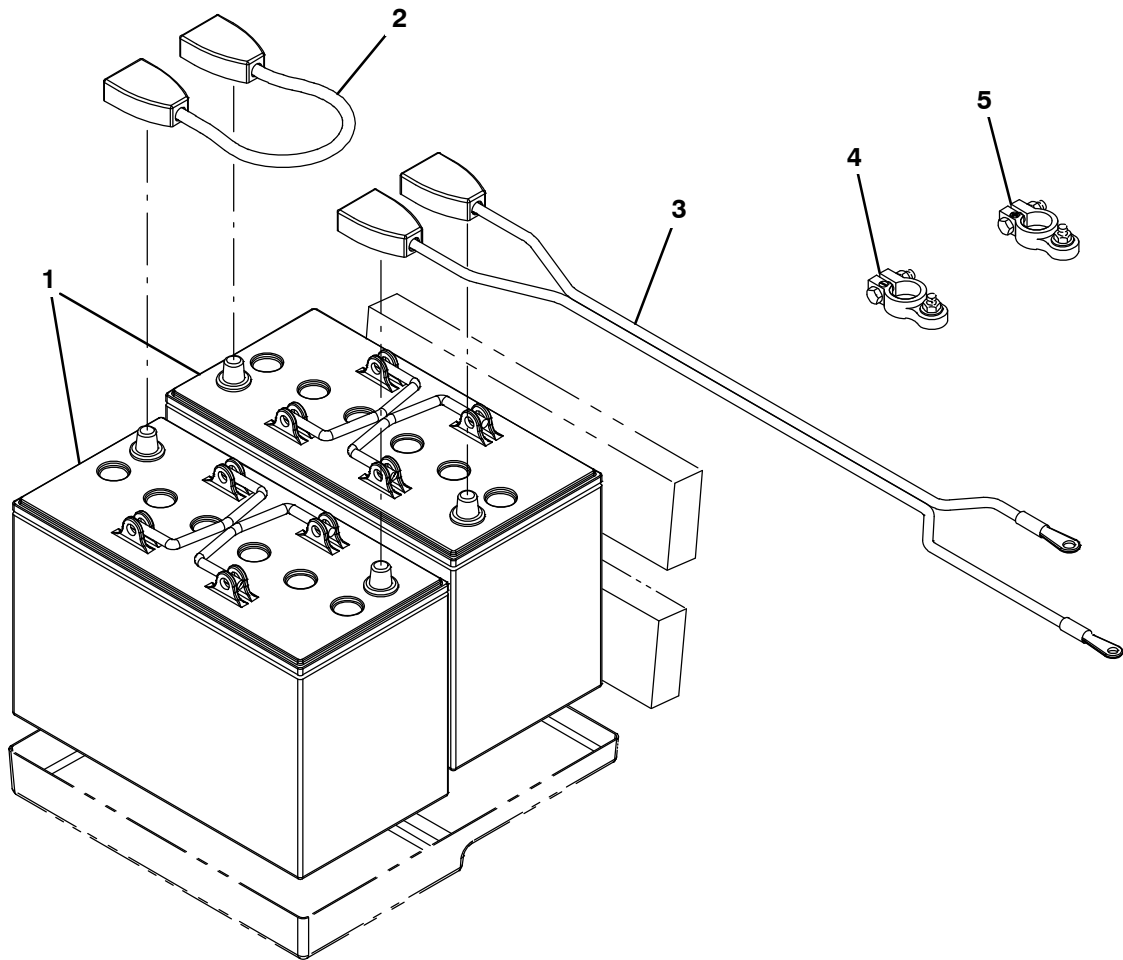

Ref.	Part No.	Serial Number	Description	Qty.
1	994200	(00001-	) Battery, 12vdc, 0070ah	2
2	1011749	(00001-	) Cable, Battery, 10mm X 380mml,Blk,Ce[Tt]	1
3	1046640	(00001-	) Harness, Battery [T2 Ce]	1
4	93581	(00001-	) Clamp, Post, Battery, Negative	2
5	93580	(00001-	) Clamp, Post, Battery, Positive	2

# STANDARD PARTS

## BATTERY GROUP, 12V/105Ah (NORTH AMERICAN & NON-EUROPEAN MARKET)

355098

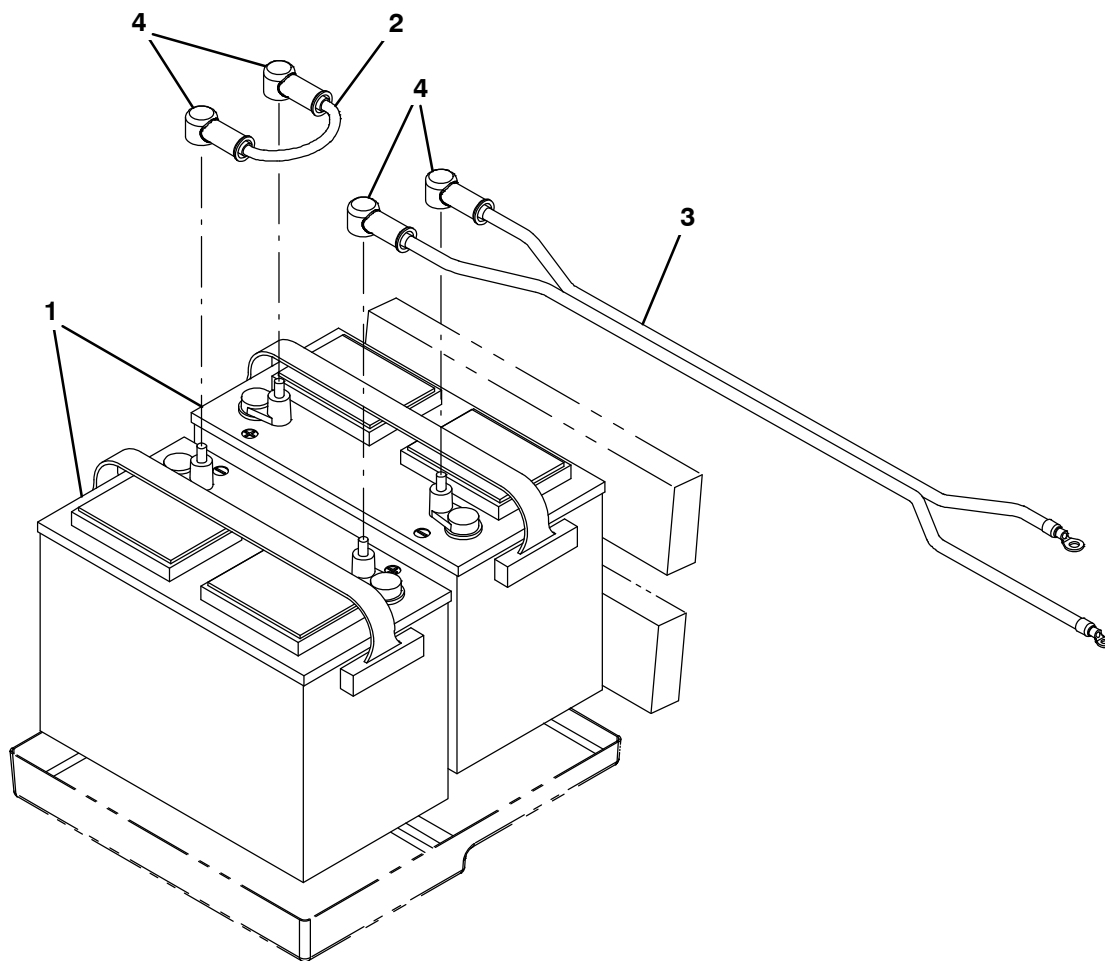

Ref.	Part No.	Serial Number	Description	Qty.
1	578426	(00001-	) Battery, 12vdc 0105ah 0530cca [27tmx]	2
2	130364	(00001-	) Cable, 06ga 15.0l Blk .31ring /.38ring	1
3	1046612	(00001-	) Harness, Battery [T2 U.S.]	1
4	611221	(00001-	) Boot, Terminal, Battery, 25.4mm, Blk	4

OFF-BOARD BATTERY CHARGER GROUP  
(NON-NORTH AMERICAN MARKET)

355096

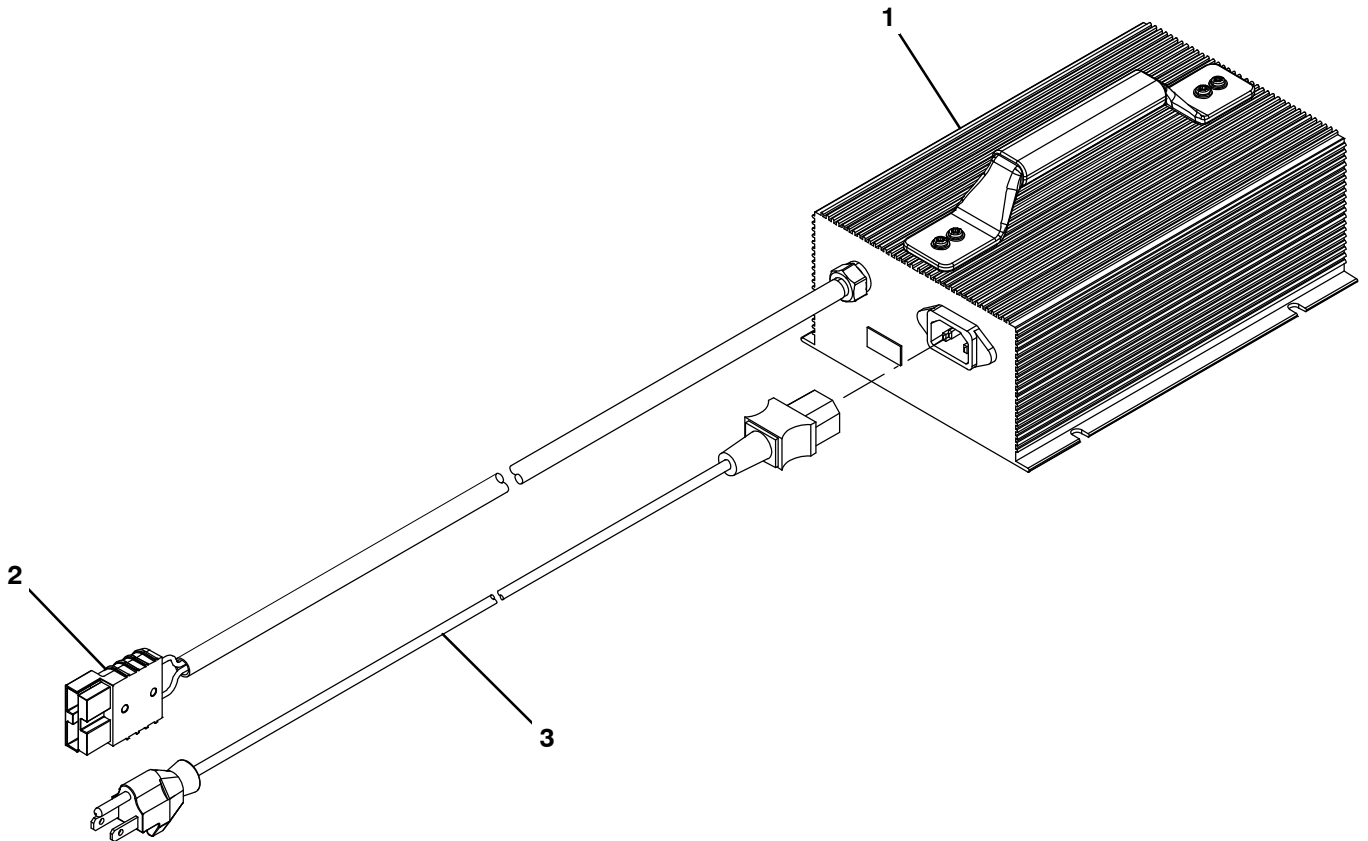

Ref.	Part No.	Serial Number	Description	Qty.
▽ 1	1073638	(00001-	) Charger, 24vdc, 11a Var Vac 1ph 50/60hz	1
▲ 2	605387	(00001-	) Connector, Anderson, 50a,Red W/O Contact	1
3	1044068	(00001-	) Cord, Power, 2.5 Meter, Black [Ce]	1
3	1026330	(00001-	) Cord, Power, 1.0mm2 X 2.5 Meters [ China]	1
3	1044067	(00001-	) Cord, Power, 16/3, 2.5 Meters, Blk [Us]	1
3	1026325	(00001-	) Cord, Power, 1.0mm2 X 2.5 Meters, [Aus]	1
3	1044069	(00001-	) Cord, Power, 2.5 Meter, Blk [Uk]	1
3	989601	(00001-	) Power Cord With Plug, [125v12a]#3.0m	1

▽ ASSEMBLY

▲ INCLUDED IN ASSEMBLY

ON-BOARD BATTERY CHARGER GROUP

355092

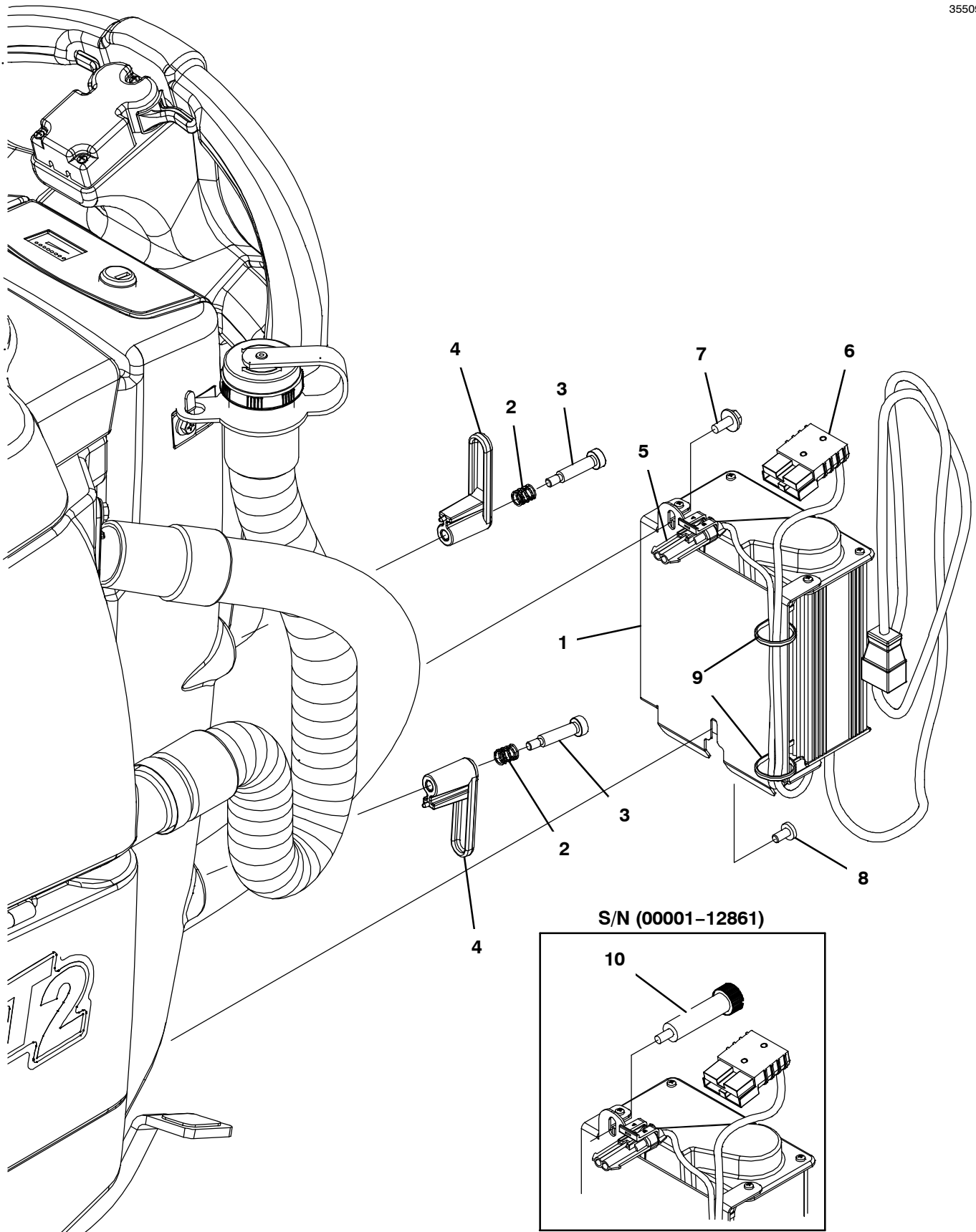

## ON-BOARD BATTERY CHARGER GROUP

Ref.	Part No.	Serial Number	Description	Qty.
▽	1	9004854	(00001- ) Charger Kit, Onboard [T2] (Non-North American Market)	1
▽	1	9008724	(00001- ) Charger Kit, Onboard, Na [T2] (North American Market)	1
▲	2	611311	(00001- ) Spring, Cmpr, 0.40od .05wir 00.5l, Pl,Mw	2
▲	3	1024965	(00001- ) Bolt, Shld, 08mmd X 030mm, M06 X 1.0	2
▲	4	610906	(00001- ) Hook, Cord [Viper]	2
▲	5	1020021	(00001- ) Connector, Cap, Superseal 1.5, Replmt	1
▲	5	1020020	(00001- ) Seal, Cable, Superseal 1.5, Replmt [Tt]	1
▲	5	1020050	(00001- ) Receptacle, Superseal 1.5, Replmt [Tt]	1
▲	6	605387	(00001- ) Connector, Anderson, 50a,Red W/O Contact	1
▲	7	1034731	(12862- ) Screw, Hex, M6 X 1.00 X 16, Sems, Ss	1
▲	8	74027	(00001- ) Screw, Pan, Phl, M6 X 1.00 X 12, NI, PI	1
▲	9	130773	(00001- ) Tie, Cable, Nyl, 11.0l, .14w, 3.0 Max. D	2
	10	1044167	(00001-12861 ) Knob, Rnd, 19.0d M6 X 50 (Replaced by 1034731 Qty 1)	1
	N/S	1044068	(00001- ) Cord, Power, 2.5 Meter, Black [Ce]	1
	N/S	1044067	(00001- ) Cord, Power, 16/3, 2.5 Meters, Blk [Us]	1
	N/S	1044069	(00001- ) Cord, Power, 2.5 Meter, Blk [Uk]	1
	N/S	1026325	(00001- ) Cord, Power, 1.0mm2 X 2.5 Meters, [Aus]	1
	N/S	1026330	(00001- ) Cord, Power, 1.0mm2 X 2.5 Meters [ China]	1
	N/S	989601	(00001- ) Power Cord With Plug, [125v12a]#3.0m	1

▽ ASSEMBLY

▲ INCLUDED IN ASSEMBLY

## ELECTRICAL DIAGRAM

1048667

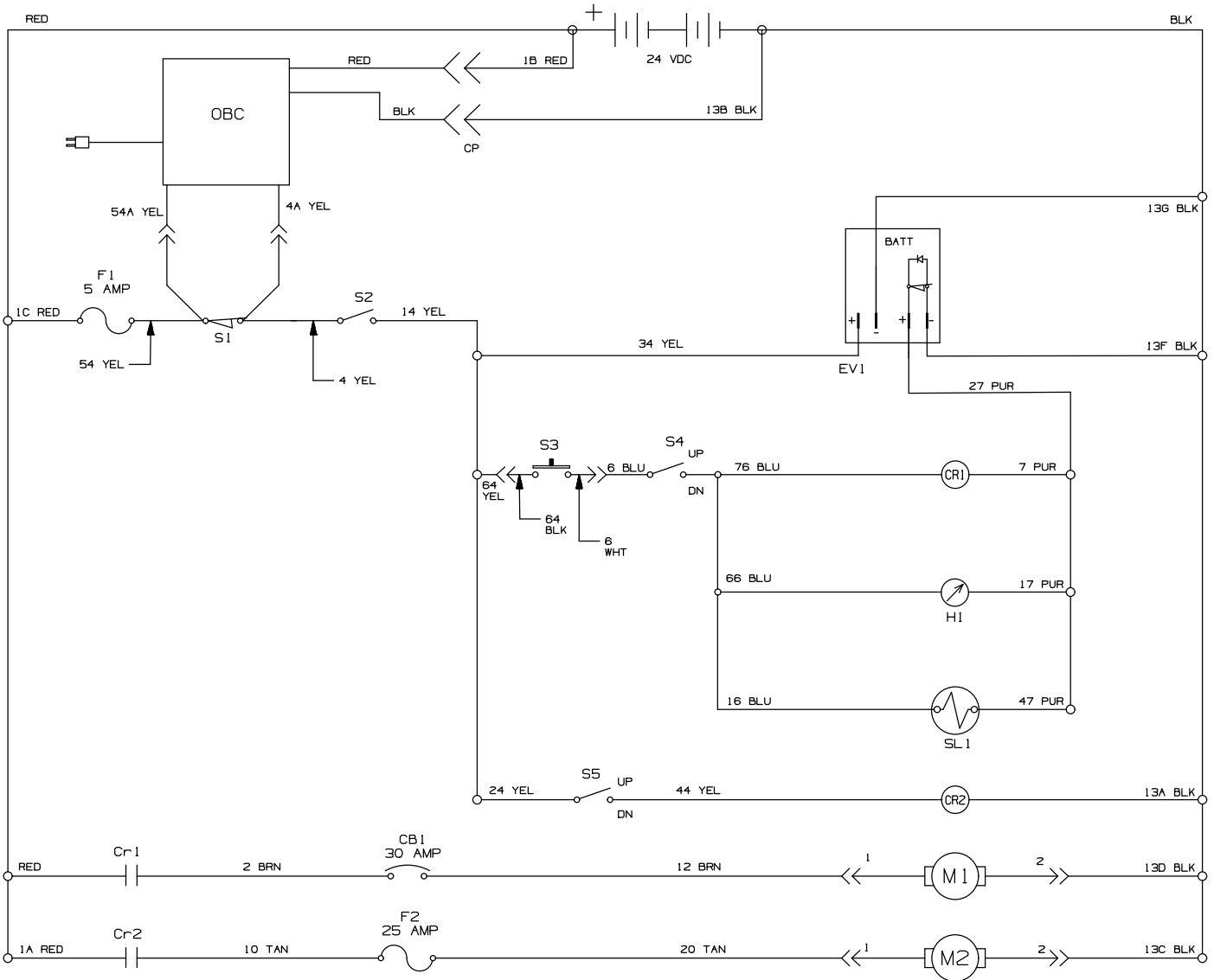

### LEGEND

RED = RED  
 BLK = BLACK  
 BRN = BROWN  
 BLU = BLUE  
 TAN = TAN  
 YEL = YELLOW  
 PUR = PURPLE  
 CB1 = CIRCUIT BREAKER 30A  
 CP = CHARGER PLUG

CR1 = RELAY BRUSH  
 CR2 = RELAY VACUUM FAN  
 Cr1 = CONTACT RELAY  
 Cr2 = CONTACT RELAY  
 EV1 = ELECTRONIC VOLT METER  
 F1 = FUSE 5A MAIN  
 F2 = FUSE 25A VAC FAN  
 H1 = METER HOUR  
 M1 = MOTOR BRUSH

M2 = MOTOR VACUUM FAN  
 OBC = ON BOARD CHARGER  
 S1 = SWITCH CHARGER SAFETY  
 S2 = SWITCH KEY  
 S3 = SWITCH SCRUB  
 S4 = SWITCH SCRUB HEAD POSITION  
 S5 = SWITCH VACUUM  
 SL1 = SOLUTION VALVE



WIRING HARNESS

355168

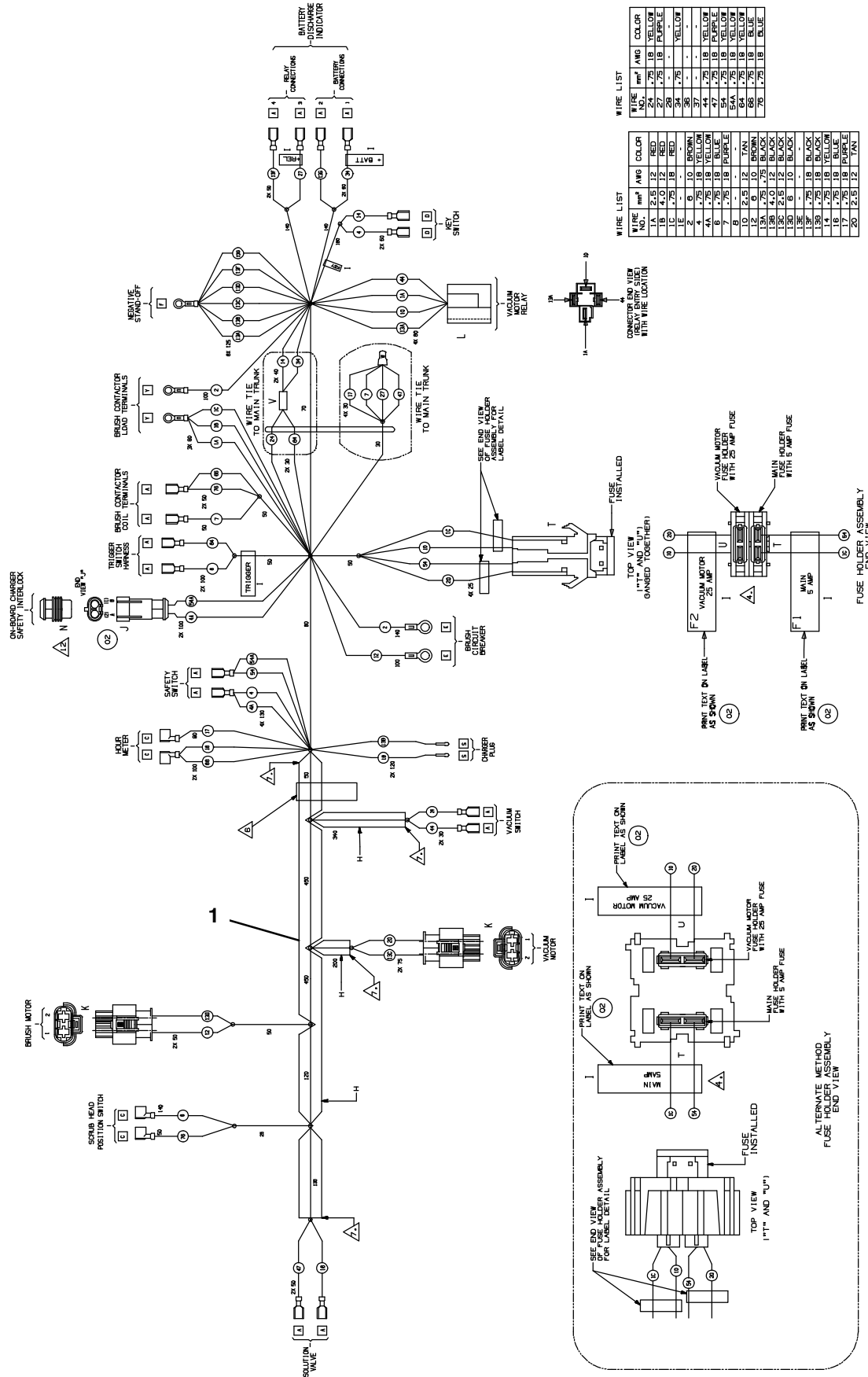

WIRE LIST

WIRE NO.	AMP	AWG	COLOR
26	.75	18	YELLOW
27	.75	18	PURPLE
28	.75	18	RED
29	.75	18	YELLOW
30	.75	18	YELLOW
31	.75	18	YELLOW
32	.75	18	YELLOW
33	.75	18	YELLOW
34	.75	18	YELLOW
35	.75	18	YELLOW
36	.75	18	YELLOW
37	.75	18	YELLOW
38	.75	18	YELLOW
39	.75	18	YELLOW
40	.75	18	YELLOW
41	.75	18	YELLOW
42	.75	18	YELLOW
43	.75	18	YELLOW
44	.75	18	YELLOW
45	.75	18	YELLOW
46	.75	18	YELLOW
47	.75	18	YELLOW
48	.75	18	YELLOW
49	.75	18	YELLOW
50	.75	18	YELLOW
51	.75	18	YELLOW
52	.75	18	YELLOW
53	.75	18	YELLOW
54	.75	18	YELLOW
55	.75	18	YELLOW
56	.75	18	YELLOW
57	.75	18	YELLOW
58	.75	18	YELLOW
59	.75	18	YELLOW
60	.75	18	YELLOW
61	.75	18	YELLOW
62	.75	18	YELLOW
63	.75	18	YELLOW
64	.75	18	YELLOW
65	.75	18	YELLOW
66	.75	18	YELLOW
67	.75	18	YELLOW
68	.75	18	YELLOW
69	.75	18	YELLOW
70	.75	18	YELLOW
71	.75	18	YELLOW
72	.75	18	YELLOW
73	.75	18	YELLOW
74	.75	18	YELLOW
75	.75	18	YELLOW
76	.75	18	YELLOW
77	.75	18	YELLOW
78	.75	18	YELLOW
79	.75	18	YELLOW
80	.75	18	YELLOW
81	.75	18	YELLOW
82	.75	18	YELLOW
83	.75	18	YELLOW
84	.75	18	YELLOW
85	.75	18	YELLOW
86	.75	18	YELLOW
87	.75	18	YELLOW
88	.75	18	YELLOW
89	.75	18	YELLOW
90	.75	18	YELLOW
91	.75	18	YELLOW
92	.75	18	YELLOW
93	.75	18	YELLOW
94	.75	18	YELLOW
95	.75	18	YELLOW
96	.75	18	YELLOW
97	.75	18	YELLOW
98	.75	18	YELLOW
99	.75	18	YELLOW
100	.75	18	YELLOW

WIRE LIST

WIRE NO.	AMP	AWG	COLOR
1	2.5	12	RED
2	2.5	12	RED
3	2.5	12	RED
4	2.5	12	RED
5	2.5	12	RED
6	2.5	12	RED
7	2.5	12	RED
8	2.5	12	RED
9	2.5	12	RED
10	2.5	12	RED
11	2.5	12	RED
12	2.5	12	RED
13	2.5	12	RED
14	2.5	12	RED
15	2.5	12	RED
16	2.5	12	RED
17	2.5	12	RED
18	2.5	12	RED
19	2.5	12	RED
20	2.5	12	RED
21	2.5	12	RED
22	2.5	12	RED
23	2.5	12	RED
24	2.5	12	RED
25	2.5	12	RED
26	2.5	12	RED
27	2.5	12	RED
28	2.5	12	RED
29	2.5	12	RED
30	2.5	12	RED
31	2.5	12	RED
32	2.5	12	RED
33	2.5	12	RED
34	2.5	12	RED
35	2.5	12	RED
36	2.5	12	RED
37	2.5	12	RED
38	2.5	12	RED
39	2.5	12	RED
40	2.5	12	RED
41	2.5	12	RED
42	2.5	12	RED
43	2.5	12	RED
44	2.5	12	RED
45	2.5	12	RED
46	2.5	12	RED
47	2.5	12	RED
48	2.5	12	RED
49	2.5	12	RED
50	2.5	12	RED
51	2.5	12	RED
52	2.5	12	RED
53	2.5	12	RED
54	2.5	12	RED
55	2.5	12	RED
56	2.5	12	RED
57	2.5	12	RED
58	2.5	12	RED
59	2.5	12	RED
60	2.5	12	RED
61	2.5	12	RED
62	2.5	12	RED
63	2.5	12	RED
64	2.5	12	RED
65	2.5	12	RED
66	2.5	12	RED
67	2.5	12	RED
68	2.5	12	RED
69	2.5	12	RED
70	2.5	12	RED
71	2.5	12	RED
72	2.5	12	RED
73	2.5	12	RED
74	2.5	12	RED
75	2.5	12	RED
76	2.5	12	RED
77	2.5	12	RED
78	2.5	12	RED
79	2.5	12	RED
80	2.5	12	RED
81	2.5	12	RED
82	2.5	12	RED
83	2.5	12	RED
84	2.5	12	RED
85	2.5	12	RED
86	2.5	12	RED
87	2.5	12	RED
88	2.5	12	RED
89	2.5	12	RED
90	2.5	12	RED
91	2.5	12	RED
92	2.5	12	RED
93	2.5	12	RED
94	2.5	12	RED
95	2.5	12	RED
96	2.5	12	RED
97	2.5	12	RED
98	2.5	12	RED
99	2.5	12	RED
100	2.5	12	RED

Ref.	Part No.	Serial Number	Description	Qty.
1	1040578	(0001-	) Harness, Main [T2]	1

PARKING BRAKE GROUP

355093

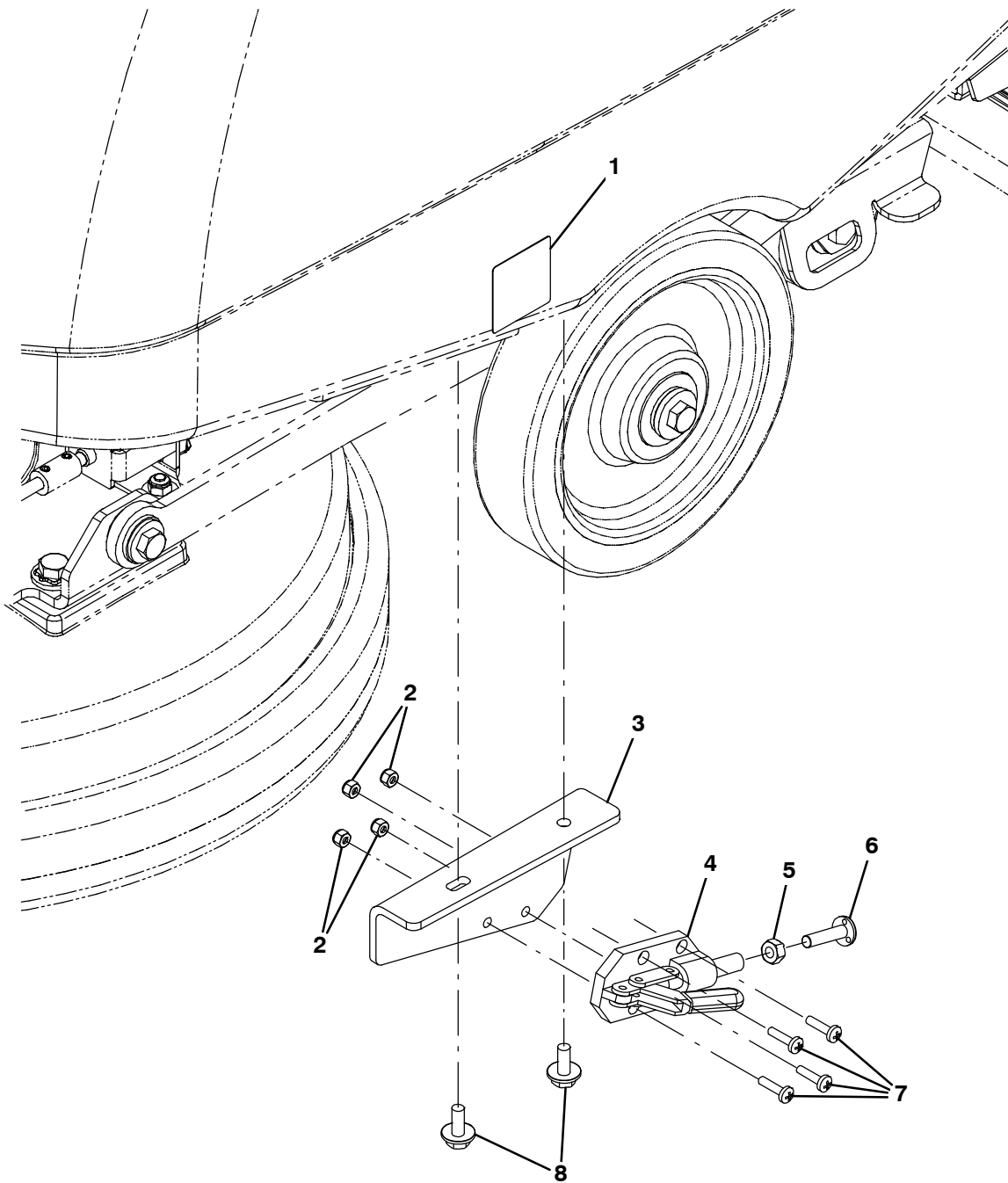

**PARKING BRAKE GROUP**

	<b>Ref.</b>	<b>Part No.</b>	<b>Serial Number</b>	<b>Description</b>	<b>Qty.</b>
▽		9004855	(00001-	) Parking Brake Kit [T2]	1
▲	1	600624	(00001-	) Label, Parking Brake, Symbol [Tnv]	1
▲	2	33932	(00001-	) Nut, Hex, Lock, M4 X 0.70, NI, Ss	4
▲	3	1042770	(00001-	) Bracket, Mtg, Brake	1
▲	4	1013718	(00001-	) Clamp, Brake, Parking [T3]	1
▲	5	07785	(00001-	) Nut, Hex, Std, M6 X 1.00, Ss	1
▲	6	1017416	(00001-	) Screw, Weld, M6 X 1.00 X 25, Thru, Ss	1
▲	7	24265	(00001-	) Screw, Pan, Phl, M4 X 0.70 X 16, Ss	4
▲	8	1034731	(00001-	) Screw, Hex, M6 X 1.00 X 16, Ss, Sems	2

▽ ASSEMBLY

▲ INCLUDED IN ASSEMBLY

# OPTIONS

## DOCUMENTATION GROUP

Ref.	Part No.	Serial Number	Description	Qty.
	9004801	(00001-	) Manual, Parts [T2, En]	1
	9004800	(00001-	) Manual, Oprtr [T2 En/Es]	1
	9004776	(00001-	) Manual, Oprtr, Ce [T2, En]	1
	9004777	(00001-	) Manual, Oprtr, Ce [T2, De]	1
	9004778	(00001-	) Manual, Oprtr, Ce [T2, Fr]	1
	9004779	(00001-	) Manual, Oprtr, Ce [T2, NI]	1
	9004780	(00001-	) Manual, Oprtr, Ce [T2, Es]	1
	9004781	(00001-	) Manual, Oprtr, Ce [T2, It]	1
	9004782	(00001-	) Manual, Oprtr, Ce [T2, Se]	1
	9004783	(00001-	) Manual, Oprtr, Ce [T2, Dk]	1
	9004784	(00001-	) Manual, Oprtr, Ce [T2, No]	1
	9004785	(00001-	) Manual, Oprtr, Ce [T2, Fi]	1
	9004786	(00001-	) Manual, Oprtr, Ce [T2, Pt]	1
	9004787	(00001-	) Manual, Oprtr, Ce [T2, Pl]	1
	9004788	(00001-	) Manual, Oprtr, Ce [T2, Cz]	1
	9004789	(00001-	) Manual, Oprtr, Ce [T2, Hu]	1
	9004790	(00001-	) Manual, Oprtr, Ce [T2, Gr]	1
	9004791	(00001-	) Manual, Oprtr, Ce [T2, Ru]	1
	9004792	(00001-	) Manual, Oprtr, Ce [T2, Tr]	1
	9004793	(00001-	) Manual, Oprtr, Ce [T2, Sk]	1
	9004794	(00001-	) Manual, Oprtr, Ce [T2, Si]	1
	9004795	(00001-	) Manual, Oprtr, Ce [T2, Lv]	1
	9004796	(00001-	) Manual, Oprtr, Ce [T2, Lt]	1
	9004797	(00001-	) Manual, Oprtr, Ce [T2, Ee]	1
	9004798	(00001-	) Manual, Oprtr, Ce [T2, Bg]	1
	9004799	(00001-	) Manual, Oprtr, Ce [T2, Ro]	1
	9011444	(00001-	) Manual, Oprtr [T2, Hr]	1
	9005469	(00001-	) Manual, Oprtr [T2, Jp]	1
	9004802	(00001-	) Instr, Use & Care, Wall Chart [T2]	1

